

Part 2 – Technical Requirements

Application under the *Agricultural Operation Practices Act* for a confined feeding operation, manure collection area, and/or manure storage facility(ies)

NRCB USE ONLY	Application number	Legal land description
<input checked="" type="checkbox"/> Approval <input type="checkbox"/> Registration <input type="checkbox"/> Authorization <input type="checkbox"/> Amendment	<u>RA20041</u>	<u>NE 8-44-21 W4M</u>

APPLICATION DISCLOSURE

This information is collected under the authority of the *Agricultural Operation Practices Act (AOPA)*, and is subject to the provisions of the *Freedom of Information and Protection of Privacy Act*. This information is public unless the NRCB grants a written request that certain sections remain private.

Any construction prior to obtaining an NRCB permit is an offence and is subject to enforcement action, including prosecution.

I, the applicant, or applicant's agent, have read and understand the statements above, and I acknowledge that the information provided in this application is true to the best of my knowledge.

August 24, 2020

Date of signing
Manna Farms Ltd.



Signature
Mark Astner

Corporate name (if applicable)

Print name

GENERAL INFORMATION REQUIREMENTS

Proposed facilities: list all proposed confined feeding operation facilities and their dimensions. Indicate whether any of the proposed facilities are additions to existing facilities. (attach additional pages if needed)	
Proposed facilities	Dimensions (m) (length, width, and depth)

Existing facilities: list ALL existing confined feeding operation facilities and their dimensions		
Existing facilities	Dimensions (m) (length, width, and depth)	NRCB USE ONLY
Two hog barns with connecting alleyways (constructed 2005)	57 m x 21.6 m each	
Two solid manure storage facilities	20 m x 20 m each	
Hog barn (liquid manure)	70 m x 13 m	
NRCB USE ONLY		

Part 2 – Technical Requirements

Application under the *Agricultural Operation Practices Act* for a confined feeding operation, manure collection area, and/or manure storage facility(ies)

If a new facility is replacing an old facility, please explain what will happen to the old facility and when. N/A

Construction completion date for proposed facilities _____

Additional information

Livestock numbers: Complete only if livestock numbers are different from what was identified in the Part 1 application. Note: if livestock numbers increase in your Part 2 application, a new Part 1 application must be submitted which may result in a loss of priority for minimum distance separation (MDS).

Livestock category and type (Available in the Schedule 2 of the Part 2 Matters Regulation)	Permitted number	Proposed increase or decrease in number (if applicable)	Total
Swine - Feeders	3000	1200	4200

Part 2 – Technical Requirements

Application under the *Agricultural Operation Practices Act* for a confined feeding operation, manure collection area, and/or manure storage facility(ies)

DECLARATION AND ACKNOWLEDGMENT OF APPLICANT CONCERNING WATER ACT LICENCE

issued by Alberta Environment and Parks (AEP) for a confined feeding operation (CFO)

Date and sign one of the following four options

OPTION 1: Applying through the NRCB for both the AOPA permit and the Water Act licence

I **DO** want my water licence application coupled to my AOPA permit application.

Signed this ____ day of _____, 20____.

Signature of Applicant or Agent

OPTION 2: Processing the AOPA permit and Water Act licence separately

1. I (we) acknowledge that the CFO will need a new water licence from AEP under the *Water Act* for the development or activity proposed in this AOPA application.
2. I (we) request that the NRCB process the AOPA application **independently** of AEP's processing of the CFO's application for a water licence.
3. In making this request, I (we) recognize that, if this AOPA application is granted by the NRCB, the NRCB's decision will not be considered by AEP as improving or enhancing the CFO's eligibility for a water licence under the *Water Act*.
4. I (we) acknowledge that any construction or actions to populate the CFO with livestock pursuant to an AOPA permit in the absence of a *Water Act* licence will **not** be relevant to AEP's consideration of whether to grant the *Water Act* licence application.
5. I (we) acknowledge that any such construction or livestock populating will be at the CFO's sole risk if the *Water Act* licence application is denied or if the operation of the CFO is otherwise deemed to be in violation of the *Water Act*. This risk includes being required to depopulate the CFO and/or to cease further construction, or to remove "works" or "undertakings" (as defined in the *Water Act*).
6. **AS RELEVANT:** I (we) acknowledge that the CFO is located in the South Saskatchewan River Basin and that, pursuant to the *Bow, Oldman and South Saskatchewan River Basin Water Allocation Order* [Alta. Reg. 171/2007], this basin is currently closed to new surface water allocations.

Signed this 24 day of August, 2020.



Signature of Applicant or Agent

OPTION 3: Additional water licence not required

1. I (we) declare that the CFO will not need a new licence from AEP under the *Water Act* for the development or activity proposed in this AOPA application.

Signed this ____ day of _____, 20____.

Signature of Applicant or Agent

OPTION 4: Uncertain if Water Act licence is needed; acknowledgement of risk (for existing CFOs only)

1. At this time, I (we) do not know whether a new water licence is needed from AEP under the *Water Act* for the development or activity proposed in this AOPA application.
2. If a new *Water Act* licence is needed, I (we) request that the NRCB process the AOPA application **independently** of AEP's processing of the CFO's application for a water licence.
3. In making this request, I (we) recognize that, if this AOPA application is granted by the NRCB, the NRCB's decision will not be considered by AEP as improving or enhancing the CFO's eligibility for a water licence under the *Water Act*.
4. I (we) acknowledge that any construction or actions to populate the CFO with additional livestock pursuant to an AOPA permit in the absence of a *Water Act* licence will **not** be relevant to AEP's consideration of whether to grant my *Water Act* licence application, if a new water licence is needed.
5. I (we) acknowledge that any such construction or livestock increase will be at the CFO's sole risk if the *Water Act* licence application is denied or if the operation of the CFO is otherwise deemed to be in violation of the *Water Act*. This risk includes being required to depopulate the CFO and/or to cease further construction, or to remove "works" or "undertakings" (as defined in the *Water Act*).
6. **AS RELEVANT:** I (we) acknowledge that the CFO is located in the South Saskatchewan River Basin and that, pursuant to the *Bow, Oldman and South Saskatchewan River Basin Water Allocation Order* [Alta. Reg. 171/2007], this basin is currently closed to new surface water allocations.

Signed this ____ day of _____, 20____.

Signature of Applicant or Agent



Title: Site Location
 Site and Soil Assessment
 NE¼-Sec.8-Twp.044-Rge.21-W4M
 Camrose County, Alberta

Project No: 2004-42294

Prepared by: L. Predy

Date: May 19, 2020

Figure No.: RA20041 Page 5 of 11 **1.0**

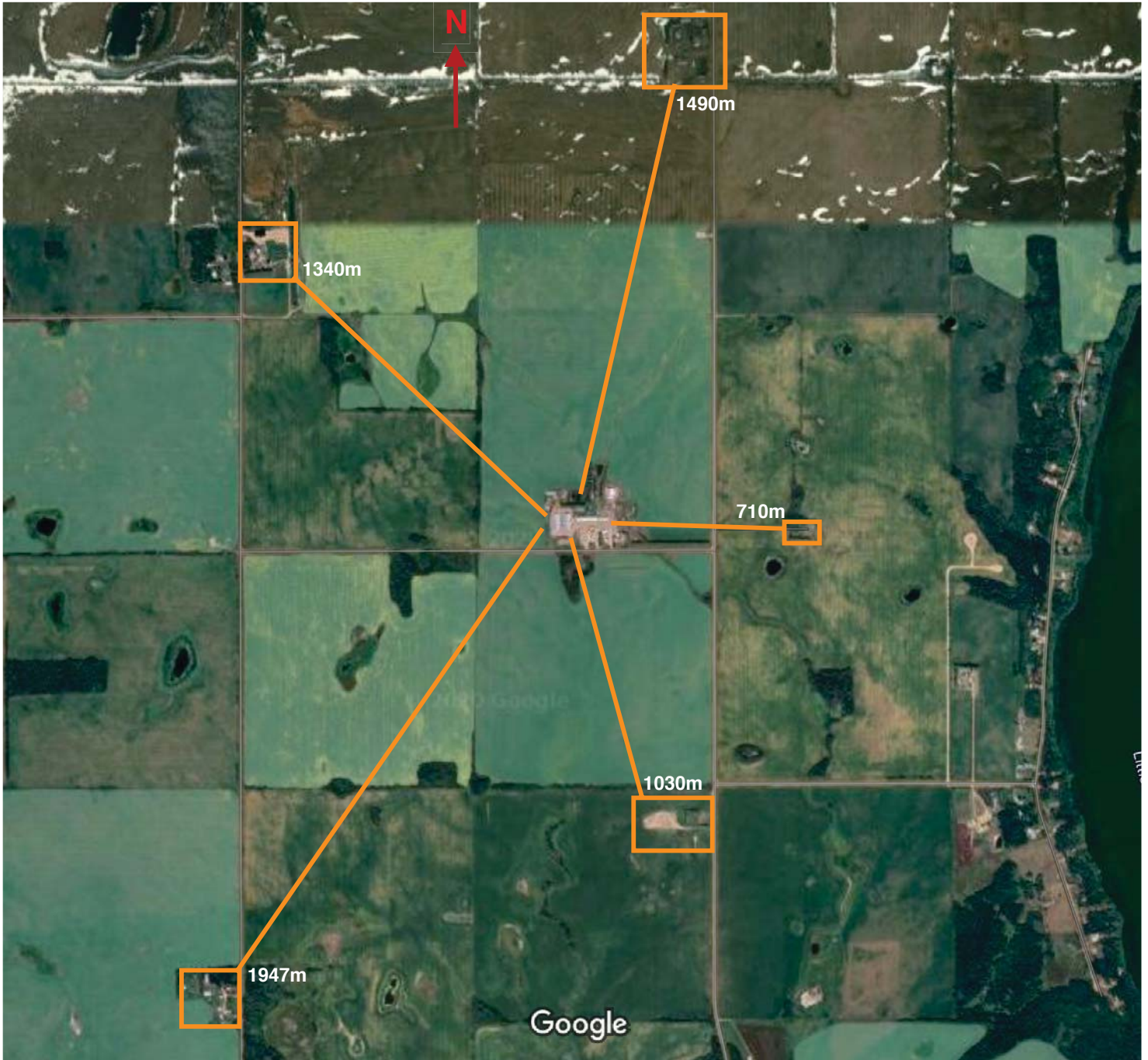

Imagery ©2020 CNES / Airbus, Landsat / Copernicus, Maxar Technologies, Map data ©2020 Google 200 m



Title:
 Detailed Site Layout Plan
 Part II Technical Requirements
 Mark Astner - Manna Farms Ltd.
 NE¼-Sec.8-Twp.044-Rge.21-W4M
 Camrose County, Alberta

Project No:
 2004-42294

Scale:
 1:3000

Date:
 June 5, 2020

Prepared By:
 L. Predy

Figure:
 2.0

Part 2 – Technical Requirements

Application under the *Agricultural Operation Practices Act* for a confined feeding operation, manure collection area, and/or manure storage facility(ies)

GENERAL ENVIRONMENTAL INFORMATION

(complete this section for the worst case of the existing facility which is the closest to water bodies or water wells and for each of the proposed facilities)

Facility description / name *(as indicated on site plan)*

Existing: Liquid EMS

Proposed 1: _____

Proposed 2: _____

Proposed 3: _____

Facility and environmental risk information		Facilities				NRCB USE ONLY	
		Existing	Proposed 1	Proposed 2	Proposed 3	Meets requirements	Comments
Flood plain information	What is the height of the floor of the lowest manure storage or collection facility above the 1:25 year flood plain or the highest known flood level?	<input checked="" type="checkbox"/> >1 m <input type="checkbox"/> ≤ 1 m	<input type="checkbox"/> >1 m <input type="checkbox"/> ≤ 1 m	<input type="checkbox"/> >1 m <input type="checkbox"/> ≤ 1 m	<input type="checkbox"/> > 1 m <input type="checkbox"/> ≤ 1 m	<input type="checkbox"/> YES <input type="checkbox"/> NO <input type="checkbox"/> YES with exemption	
	Surface water information	How many springs are within 100 m of the manure storage facility or manure collection area?	0			<input type="checkbox"/> YES <input type="checkbox"/> NO <input type="checkbox"/> YES with exemption	
	How many water wells are within 100 m of the manure storage facility or manure collection area?	0				<input type="checkbox"/> YES <input type="checkbox"/> NO <input type="checkbox"/> YES with exemption	
	What is the shortest distance from the manure collection or storage facility to a surface water body? (e.g., lake, creek, slough, seasonal)	810 m				<input type="checkbox"/> YES <input type="checkbox"/> NO <input type="checkbox"/> YES with exemption	
Groundwater information	What is the depth to the water table?					<input type="checkbox"/> YES <input type="checkbox"/> NO <input type="checkbox"/> YES with exemption	
	What is the depth to the groundwater resource/aquifer you draw water from?	78.03 m				<input type="checkbox"/> YES <input type="checkbox"/> NO <input type="checkbox"/> YES with exemption	

Additional information (attach supporting information, e.g. borehole logs, records, etc. you consider relevant to your application)

Part 2 – Technical Requirements

Application under the *Agricultural Operation Practices Act* for a confined feeding operation, manure collection area, and/or manure storage facility(ies)

DISTANCE OF ANY MANURE STORAGE FACILITY (EXISTING OR PROPOSED) TO NEIGHBOURING RESIDENCES

Neighbour name(s)	Legal land description	Distance (m)	NRCB USE ONLY				
			Zoning (LUB) category	MDS category (1-4)	Distance (m)	Waiver attached (if required)	Meets regulations
Graff B. & Knudsen-Graff K.	NW-9-44-21-W4	880					
Musselman D. & C.	NE-5-44-21-W4	1090					
Astner D. & D.	NE-17-44-21-W4	1740					
Graff B. & K.	SW-17-44-21-W4	1340					
Hutterian Brethren of Silver Creek	NE-6-44-21-W4	1947					

LAND BASE FOR MANURE AND COMPOST APPLICATION (complete only if an increase in livestock or manure production will occur)

Name of land owner(s) *	Legal land description	Usable area** (ha)	Soil zone ***	NRCB USE ONLY	
				Usable area (ha)	Agreement attached (if required)
See attached document		439.49	Black-Dark Grey Soil		
Total					

* If you are **not** the registered landowner, you must attach copies of land use agreements signed by all landowners.

** Available manure spreading area (excluding setback areas from residences, common bodies of water, water wells, etc. as identified in Agdex 096-5 [Manure Spreading Regulations](#))

*** Brown, dark brown, black, grey wooded, or irrigated

Additional information (attach any additional information as required)

Manure Spreading Lands – Mark Astner/Manna Farms

Landowners	Land Location	Acres (RTK calculated)	Soil Zone
Astner, M. & N.	NE-8-44-21-W4	132	Black-Dark Grey Soil
Manna Farms Ltd.	SE-8-44-21-W4	154	Black-Dark Grey Soil
Manna Farms Ltd.	SW-7-44-21-W4	158	Black-Dark Grey Soil
Astner, D. & D.	NE-17-44-21-W4	145	Black-Dark Grey Soil
Manna Farms Ltd.	SE-17-44-21-W4	158	Black-Dark Grey Soil
Astner, D. & M. & N.	SE-20-44-21-W4	139	Black-Dark Grey Soil
Astner, D. & D.	SW-16-44-21-W4	160	Black-Dark Grey Soil
Astner	NE-9-44-21-W4	40	Black-Dark Grey Soil
	Total Acres:	1086	

Manure Spreading Agreement

This agreement is between Manure Farms Ltd / Mark Astner, manure producer, and

Dan & Darlene Astner Manure receiver.

Length of agreement: This agreement is valid for a time period of 25 yrs
(minimum of three years)

Legal land location	Soil type ¹	Acres suitable for manure spreading ²
NE 17-44-21 W4	Black-Dark Grey	145
SW 16-44-21 W4	" " " "	160
NE 9-44-21 W4	" " " "	40

¹ Soil type choices: Dark brown and brown, Grey wooded, Black, Irrigated.

² Land within required setbacks from water bodies, water wells, residences, etc. is not to be included.

Other comments:

Manure producer (confined Feeding Operation) Legal Land Location NE 8-44-21 W4

Aug 31/20  Mark Astner _____
 Date of signing Signature Print name Corporate name(if appl)

Manure Receiver – Landowner(s)³

Aug 31 / 2020  DAN ASTNER _____
 Date of signing Signature Print name Corporate name(if appl)

Aug 31/20  Darlene Astner _____
 Date of signing Signature Print name Corporate name(if appl)