

Part 2 — Technical Requirements

Application under the *Agricultural Operation Practices Act* for a confined feeding operation, manure collection area, and/or manure storage facility(ies)

NRCB USE ONLY	Application number	Legal land description
	RA25029	N 1/2 9-32-26 W4M and S 1/2 16-32-26 W4M
<input checked="" type="checkbox"/> Approval	<input type="checkbox"/> Registration	<input type="checkbox"/> Authorization
<input type="checkbox"/> Amendment		

APPLICATION DISCLOSURE

This information is collected under the authority of the *Agricultural Operation Practices Act* (AOPA), and is subject to the provisions of the *Freedom of Information and Protection of Privacy Act*. This information is public unless the NRCB grants a written request that certain sections remain private.

Any construction prior to obtaining an NRCB permit is an offence and is subject to enforcement action, including prosecution.

I, the applicant, or applicant's agent, have read and understand the statements above, and I acknowledge that the information provided in this application is true to the best of my knowledge.

Apr 07 2025
Date of signing
Hutterian Brethren Church of Valleyview
Corporate name (if applicable)

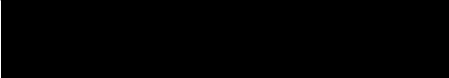
Signature
Jonathan Stahl
Print name

GENERAL INFORMATION REQUIREMENTS

Proposed facilities: list all proposed confined feeding operation facilities and their dimensions. Indicate whether any of the proposed facilities are additions to existing facilities. (attach additional pages if needed)		
Proposed facilities	Dimensions (m) (length, width, and depth)	
Layer Barn	66.31*20.5	
Manure Room	15*10.4	
Office/Service Room	18.3*12.65 and 22.8*14.65	

Existing facilities: list ALL existing confined feeding operation facilities and their dimensions		
Existing facilities	Dimensions (m) (length, width, and depth)	NRCB USE ONLY
Hog Barn #1	97.56X24.4	
Hog Barn # 2	117.38X25.9	
Dairy Barn	73.17X13.71	
NRCB USE ONLY		



NRCB | Natural Resources
Conservation Board

Last updated February 26, 2021

Part 2 — Technical Requirements

Application under the *Agricultural Operation Practices Act* for a confined feeding operation, manure collection area, and/or manure storage facility(ies)

If a new facility is replacing an old facility, please explain what will happen to the old facility and when. ☐ N/A

Existing Dairy and Calf Barns will be dismantled and destroyed
Existing Layer Barn Will be dismantled and Destroyed

AO Note, this was already proposed in RA23004

Construction completion date for proposed facilities Dec 2026

Additional information

Livestock numbers: Complete only if livestock numbers are different from what was identified in the Part 1 application. Note: if livestock numbers increase in your Part 2 application, a new Part 1 application must be submitted which may result in a loss of priority for minimum distance separation (MDS).

Livestock category and type (Available in the Schedule 2 of the Part 2 Matters Regulation)	Permitted number	Proposed increase or decrease in number (if applicable)	Total
From the part 1 application:			
Livestock category and type (Available in the Schedule 2 of the Part 2 Matters Regulation)	Permitted livestock numbers	Proposed increase or decrease in number (if applicable)	Total
Dairy cows (with associated dries and replaceme	122	0	122
Layer Poultry Barn W/ manure Storage	15000	10000	25000
Beef Finishers	2000	0	2000
Nursury to Finisher Hogs	7200	0	7200
Broilers	1200	0	1200
Ducks	1200	0	1200
Geese	400	0	400
Turkeys	300	0	300

Part 2 — Technical Requirements

Application under the *Agricultural Operation Practices Act* for a confined feeding operation, manure collection area, and/or manure storage facility(ies)

DECLARATION AND ACKNOWLEDGMENT OF APPLICANT CONCERNING *WATER ACT* LICENCE

issued by Alberta Environment and Parks (AEP) for a confined feeding operation (CFO)

Date and sign one of the following four options

OPTION 1: Applying through the NRCB for both the AOPA permit and the *Water Act* licence

I **DO** want my water licence application coupled to my AOPA permit application.

Signed this ____ day of _____, 20____.

Signature of Applicant or Agent

OPTION 2: Processing the AOPA permit and *Water Act* licence separately

1. I (we) acknowledge that the CFO will need a new water licence from AEP under the *Water Act* for the development or activity proposed in this AOPA application.
2. I (we) request that the NRCB process the AOPA application **independently of** AEP's processing of the CFO's application for a water licence.
3. In making this request, I (we) recognize that, if this AOPA application is granted by the NRCB, the NRCB's decision will not be considered by AEP as improving or enhancing the CFO's eligibility for a water licence under the *Water Act*.
4. I (we) acknowledge that any construction or actions to populate the CFO with livestock pursuant to an AOPA permit in the absence of a *Water Act* licence will **not** be relevant to AEP's consideration of whether to grant the *Water Act* licence application.
5. I (we) acknowledge that any such construction or livestock populating will be at the CFO's sole risk if the *Water Act* licence application is denied or if the operation of the CFO is otherwise deemed to be in violation of the *Water Act*. This risk includes being required to depopulate the CFO and/or to cease further construction, or to remove "works" or "undertakings" (as defined in the *Water Act*).
6. **AS RELEVANT:** I (we) acknowledge that the CFO is located in the South Saskatchewan River Basin and that, pursuant to the *Bow, Oldman and South Saskatchewan River Basin Water Allocation Order* [Alta. Reg. 171/2007], this basin is currently closed to new surface water allocations.

Signed this ____ day of _____, 20____.

Signature of Applicant or Agent

OPTION 3: Additional water licence not required

1. I (we) declare that the CFO will not need a new licence from AEP under the *Water Act* for the development or activity proposed in this AOPA application.

Signed this 7 day of April, 2025.

Signature of Applicant or Agent

OPTION 4: Uncertain if *Water Act* licence is needed; acknowledgement of risk (for existing CFOs only)

1. At this time, I (we) do not know whether a new water licence is needed from AEP under the *Water Act* for the development or activity proposed in this AOPA application.
2. If a new *Water Act* licence is needed, I (we) request that the NRCB process the AOPA application **independently of** AEP's processing of the CFO's application for a water licence.
3. In making this request, I (we) recognize that, if this AOPA application is granted by the NRCB, the NRCB's decision will not be considered by AEP as improving or enhancing the CFO's eligibility for a water licence under the *Water Act*.
4. I (we) acknowledge that any construction or actions to populate the CFO with additional livestock pursuant to an AOPA permit in the absence of a *Water Act* licence will **not** be relevant to AEP's consideration of whether to grant my *Water Act* licence application, if a new water licence is needed.
5. I (we) acknowledge that any such construction or livestock increase will be at the CFO's sole risk if the *Water Act* licence application is denied or if the operation of the CFO is otherwise deemed to be in violation of the *Water Act*. This risk includes being required to depopulate the CFO and/or to cease further construction, or to remove "works" or "undertakings" (as defined in the *Water Act*).
6. **AS RELEVANT:** I (we) acknowledge that the CFO is located in the South Saskatchewan River Basin and that, pursuant to the *Bow, Oldman and South Saskatchewan River Basin Water Allocation Order* [Alta. Reg. 171/2007], this basin is currently closed to new surface water allocations.

Signed this ____ day of _____, 20____.

Signature of Applicant or Agent

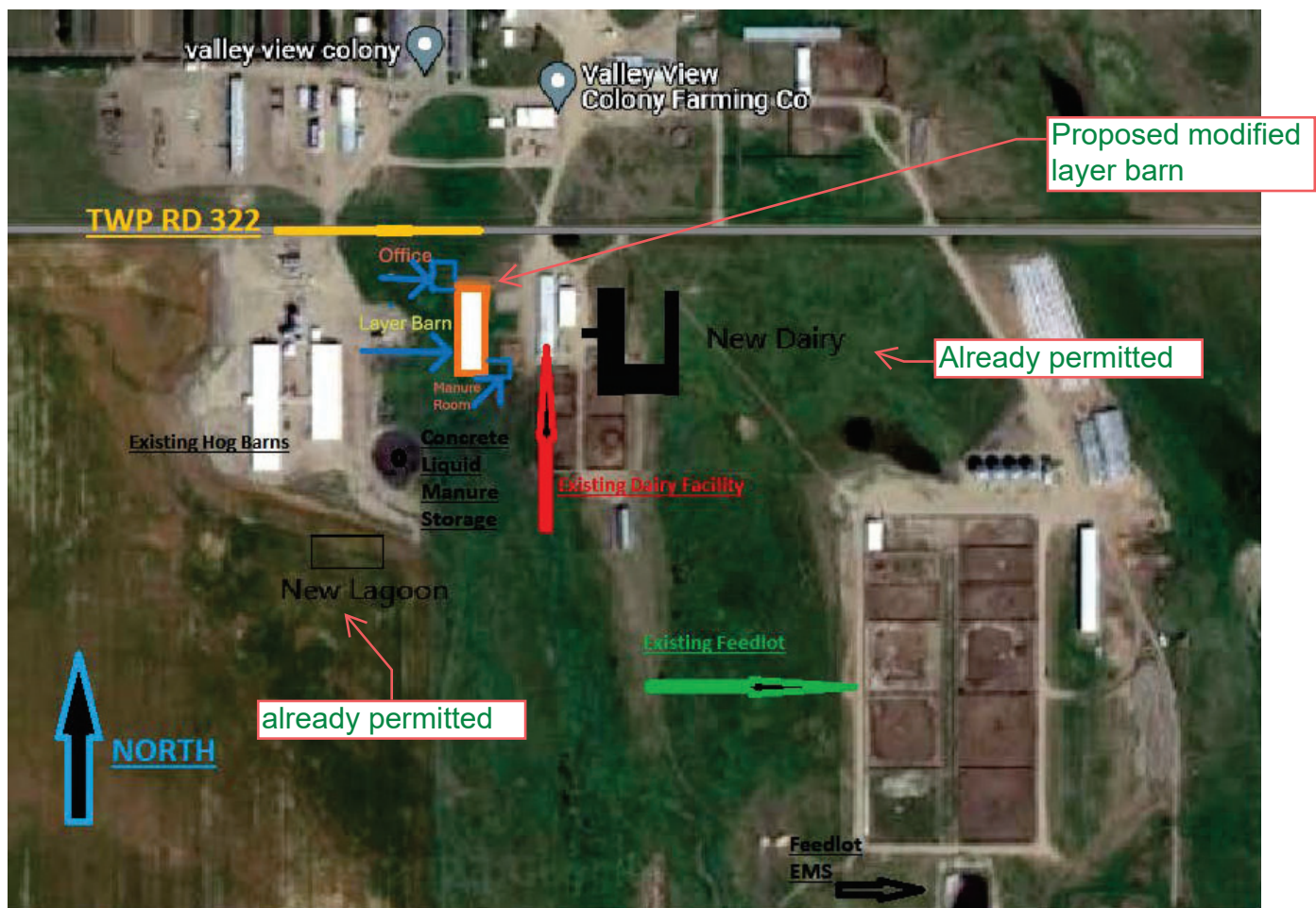

Part 2 — Technical Requirements

Application under the *Agricultural Operation Practices Act* for a confined feeding operation, manure collection area, and/or manure storage facility(ies)

GENERAL ENVIRONMENTAL INFORMATION

(complete this section for the worst case of the existing facility which is the closest to water bodies or water wells and for each of the proposed facilities)

Facility description / name (as indicated on site plan)

Existing: Dairy Barn and Hog Barn

Proposed 1: Layer Barn W/Manure Room

Proposed 2:

Proposed 3:

Facility and environmental risk information		Facilities				NRCB USE ONLY	
		Existing	Proposed 1	Proposed 2	Proposed 3	Meets requirements	Comments
Flood plain information	What is the elevation of the floor of the lowest manure storage or collection facility above the 1:25 year flood plain or the highest known flood level?	<input checked="" type="checkbox"/> >1 m <input type="checkbox"/> ≤ 1 m	<input checked="" type="checkbox"/> >1 m <input type="checkbox"/> ≤ 1 m	<input type="checkbox"/> >1 m <input type="checkbox"/> ≤ 1 m	<input type="checkbox"/> > 1 m <input type="checkbox"/> ≤ 1 m	<input type="checkbox"/> YES <input type="checkbox"/> NO <input type="checkbox"/> YES with exemption	
	How many springs are within 100 m of the manure storage facility or manure collection area?	0	0	0	0	<input type="checkbox"/> YES <input type="checkbox"/> NO <input type="checkbox"/> YES with exemption	
Surface water information	How many water wells are within 100 m of the manure storage facility or manure collection area?	1	1	0	0	<input type="checkbox"/> YES <input type="checkbox"/> NO <input type="checkbox"/> YES with exemption	
	What is the shortest distance from the manure collection or storage facility to a surface water body? (e.g., lake, creek, slough, seasonal)	1000m	1000m			<input type="checkbox"/> YES <input type="checkbox"/> NO <input type="checkbox"/> YES with exemption	
Groundwater information	What is the depth to the water table?		1.9m			<input type="checkbox"/> YES <input type="checkbox"/> NO <input type="checkbox"/> YES with exemption	
	What is the depth to the groundwater resource/aquifer you draw water from?		60m			<input type="checkbox"/> YES <input type="checkbox"/> NO <input type="checkbox"/> YES with exemption	

Additional information (attach supporting information, e.g. borehole logs, records, etc. you consider relevant to your application)

Part 2 — Technical Requirements

Application under the *Agricultural Operation Practices Act* for a confined feeding operation, manure collection area, and/or manure storage facility(ies)

DISTANCE OF ANY MANURE STORAGE FACILITY (EXISTING OR PROPOSED) TO NEIGHBOURING RESIDENCES

Neighbour name(s)	Legal land description	Distance (m)	NRCB USE ONLY				
			Zoning (LUB) category	MDS category (1-4)	Distance (m)	Waiver attached (if required)	Meets regulations
The MD of Kneehill	NE 16-32-26-W4	8000					
Ian Anhorne	NW 15-32-26-W4	1000m					
Bryan Peter Kasha	SW 15-32-26-W4	700m					

LAND BASE FOR MANURE AND COMPOST APPLICATION (complete only if an increase in livestock or manure production will occur)

Name of land owner(s)*	Legal land description	Usable area** (ha)	Soil zone ***	NRCB USE ONLY	
				Usable area (ha)	Agreement attached (if required)
Hutterian Brethren of ValleyView	17-32-26-W4	178	Brown		
Hutterian Brethren of ValleyView	W1/2 of 4-32-26-W4	65	Brown		
Hutterian Brethren of ValleyView	W1/2 of 09-32-26-W4	120	Brown		
Hutterian Brethren of ValleyView	S1/2 of 5-32-26-W4	129.5	Brown		
Hutterian Brethren of ValleyView	E1/2 of 6-32-26-W4	122	Brown		
Total					

* If you are **not** the registered landowner, you must attach copies of land use agreements signed by all landowners.

** Available manure spreading area (excluding setback areas from residences, common bodies of water, water wells, etc. as identified in Agdex 096-5 [Manure Spreading Regulations](#))

*** Brown, dark brown, black, grey wooded, or irrigated

Additional information (attach any additional information as required)

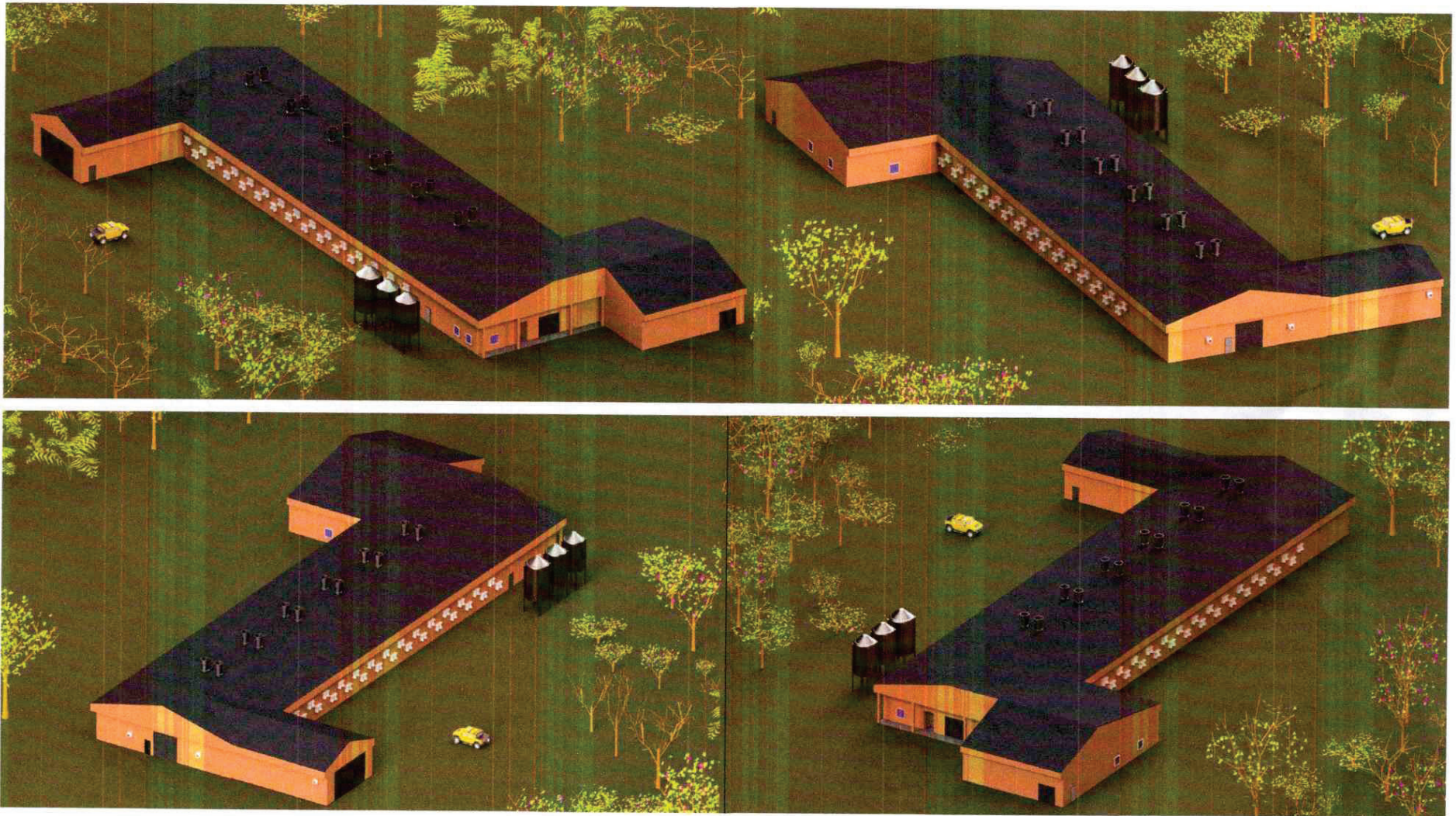

ENGINEER'S SEAL	ISSUE	REVISIONS				 6 Nicolas Avenue, Winnipeg, MB Canada R2J 0T5 Phone: (204) 231-3354 Fax: (204) 231-8574	CLIENT VALLEY VIEW COLONY ALBERTA		PROJECT NAME LAYER BARN 2024													
		<table border="1"> <tr> <td>DATE CREATED</td> <td>DRAWN</td> <td>LAST EDIT</td> <td></td> </tr> <tr> <td>March 18, 2025</td> <td>NGH/AMG</td> <td></td> <td></td> </tr> <tr> <td>DATE</td> <td>SCALE</td> <td>FILE</td> <td></td> </tr> <tr> <td>March 18, 2025</td> <td>AS NOTED</td> <td>MB 304 - 02</td> <td></td> </tr> </table>					DATE CREATED	DRAWN	LAST EDIT		March 18, 2025	NGH/AMG			DATE	SCALE	FILE		March 18, 2025	AS NOTED	MB 304 - 02	
DATE CREATED	DRAWN	LAST EDIT																				
March 18, 2025	NGH/AMG																					
DATE	SCALE	FILE																				
March 18, 2025	AS NOTED	MB 304 - 02																				
ISSUED FOR PERMIT USE ONLY		REV. NO.	DESCRIPTION	DATE	BY																	

Part 2 – Technical Requirements

Application under the Agricultural Operation Practices Act for a confined feeding operation, manure collection area and/or manure storage facility(ies)

SOLID MANURE, COMPOST, & COMPOSTING MATERIALS: Barns, feedlots, & storage facilities - Concrete liner

(complete a copy of this section for EACH barn, feedlot, and storage facility for solid manure, composting materials, or compost with a concrete liner)

Facility description / name (as indicated on site plan) 1. Layer Barn
2. Manure Room

Manure storage capacity

	Length (m)	Width (m)	Depth below grade to the bottom of the liner (m)	NRCB USE ONLY Estimated storage capacity (m ³)
1.	66.31	20.5	0	
2.	15	10.4	0	
TOTAL CAPACITY				

☐ I plan to use a short-term solid manure storage (STMS) as part of my manure storage and handling plan for this CFO. The AOPA requirements for STMS are set out in the NRCB [Short-Term Solid Manure Storage Requirements Fact Sheet](#).

Surface water control systems

Describe the run-on and runoff control system

Indoor Facility

Liner protection

Describe how the physical integrity of the liner will be maintained

Concrete liner- Regular crack maintenance

NRCB USE ONLY

Requirements met: ☐ YES ☐ NO

Part 2 – Technical Requirements

Application under the Agricultural Operation Practices Act for a confined feeding operation, manure collection area and/or manure storage facility(ies)

SOLID MANURE, COMPOST, & COMPOSTING MATERIALS: Barns, feedlots, & storage facilities - Concrete liner (cont.)

Concrete liner details

Concrete thickness 5	Method of sulphate protection: Type 50 Sulfate resistance
Concrete strength 32mpa	Concrete reinforcement size and spacing 10mm 16inches O/C B/W

Concrete requirements can be found in Technical Guideline Agdex 096-93

Guideline minimums:

Solid manure: 25MPa (D)

Solid manure (wet): 30MPa (C)

Method of sulphate protection:

Type 50 or Type 10 with fly ash or equivalent

NRCB USE ONLY

Requirements met: ☒ YES ☐ NO

Condition required: ☐ YES ☐ NO

Report attached: ☐ YES ☐ NO

Additional information (attach as required)

NRCB USE ONLY

Nine month manure storage volume requirements met ☐ YES ☐ YES With STMS ☐ NO

Depth to water table: _____ Requirements met: ☐ YES ☐ NO

Depth to Uppermost groundwater resource: _____ Requirements met: ☐ YES ☐ NO

ERST completed: ☐ see ERST page for details

Surface water control systems

Requirements met: ☐ YES ☐ NO Details/comments: _____

Concrete liner details

Leakage detection system required: ☐ YES ☐ NO If yes, please explain why. _____