

Part 2 – Technical Requirements

Application under the *Agricultural Operation Practices Act* for a confined feeding operation, manure collection area, and/or manure storage facility(ies)

NRCB USE ONLY		Application number	Legal land description
<input type="checkbox"/> Approval	<input type="checkbox"/> Registration	<input checked="" type="checkbox"/> Authorization	RA25012
<input type="checkbox"/> Amendment			SE-18-041-25 W4

APPLICATION DISCLOSURE

This information is collected under the authority of the *Agricultural Operation Practices Act* (AOPA), and is subject to the provisions of the *Freedom of Information and Protection of Privacy Act*. This information is public unless the NRCB grants a written request that certain sections remain private.

Any construction prior to obtaining an NRCB permit is an offence and is subject to enforcement action, including prosecution.

I, the applicant, or applicant's agent, have read and understand the statements above, and I acknowledge that the information provided in this application is true to the best of my knowledge.

2/12/2025

Date of signing

Signed digitally by Pete Heidelberg

Signature

Pete Heidelberg

Print name

Corporate name (if applicable)

GENERAL INFORMATION REQUIREMENTS

Proposed facilities: list all proposed confined feeding operation facilities and their dimensions. Indicate whether any of the proposed facilities are additions to existing facilities. (attach additional pages if needed)	
Proposed facilities	Dimensions (m) (length, width, and depth)
Mono Slope Heifer Shed: Open Faced Shelter	126 x 26 x 0.5
On March 14, 2025, the applicant clarified that they are proposing an attached manure storage pad, 50 ft long and 84.5 feet wide. (15.2 m x 26 m).	

Existing facilities: list ALL existing confined feeding operation facilities and their dimensions			
Existing facilities	Dimensions (m) (length, width, and depth)		NRCB USE ONLY
<ul style="list-style-type: none"> Freestall dairy barn (72 m x 33 m) with an underground manure pit (33.5 m x 3.5 m x 2.2 m deep) Addition to the existing freestall barn – 27 m x 33 m (for a total of 78.8 m x 33 m) 			RA22018
NRCB USE ONLY Confirmed	RA17025	Earthen liquid manure storage (EMS)	90 m x 90 m x 4 m deep
	RA17056	Load out ramp	16 m x 12 m x 2.4 m deep
	RA10069	Heifer barn (with pit)	100 m x 37 m; 4.3 m x 4.3 m x 3.0 m deep
		Solid manure storage pad	6.0 m x 6.0 m
	RA03047	Expand open front shed to become free stall barn	33.5 m x 51.8 m
	Deemed	Dairy barn (with pit)	101 m x 34 m; 42.6 m x 3.6 m x 2.4 m deep
		Milking parlor (ancillary)	46 m x 42 m
		EMS	91 m x 56 m x 6.7 m deep
		Calf barn	24 m x 24 m
		Barn pit	42.6 m x 3.6 m x 2.4 m deep

Part 2 — Technical Requirements

Application under the *Agricultural Operation Practices Act* for a confined feeding operation, manure collection area, and/or manure storage facility(ies)

If a new facility is replacing an old facility, please explain what will happen to the old facility and when. ☒ N/A

Construction completion date for proposed facilities 8/30/2025

Additional information

Livestock numbers: Complete only if livestock numbers are different from what was identified in the Part 1 application. Note: if livestock numbers increase in your Part 2 application, a new Part 1 application must be submitted which may result in a loss of priority for minimum distance separation (MDS).

Livestock category and type (Available in the Schedule 2 of the Part 2 Matters Regulation)	Permitted number	Proposed increase or decrease in number (if applicable)	Total
AO Note, no proposed changes to livestock numbers			

Part 2 – Technical Requirements

Application under the *Agricultural Operation Practices Act* for a confined feeding operation, manure collection area, and/or manure storage facility(ies)

DECLARATION AND ACKNOWLEDGMENT OF APPLICANT CONCERNING WATER ACT LICENCE

issued by Alberta Environment and Protected Areas (EPA) for a confined feeding operation (CFO)

Date and sign one of the following four options

OPTION 1: Applying through the NRCB for both the AOPA permit and the Water Act licence

I **DO** want my water licence application coupled to my AOPA permit application.

Signed this ____ day of _____, 20____.

Signature of Applicant or Agent

OPTION 2: Processing the AOPA permit and Water Act licence separately

1. I (we) acknowledge that the CFO will need a new water licence from EPA under the *Water Act* for the development or activity proposed in this AOPA application.
2. I (we) request that the NRCB process the AOPA application **independently of** EPA's processing of the CFO's application for a water licence.
3. In making this request, I (we) recognize that, if this AOPA application is granted by the NRCB, the NRCB's decision will not be considered by EPA as improving or enhancing the CFO's eligibility for a water licence under the *Water Act*.
4. I (we) acknowledge that any construction or actions to populate the CFO with livestock pursuant to an AOPA permit in the absence of a *Water Act* licence will **not** be relevant to EPA's consideration of whether to grant the *Water Act* licence application.
5. I (we) acknowledge that any such construction or livestock populating will be at the CFO's sole risk if the *Water Act* licence application is denied or if the operation of the CFO is otherwise deemed to be in violation of the *Water Act*. This risk includes being required to depopulate the CFO and/or to cease further construction, or to remove "works" or "undertakings" (as defined in the *Water Act*).
6. **AS RELEVANT:** I (we) acknowledge that the CFO is located in the South Saskatchewan River Basin and that, pursuant to the *Bow, Oldman and South Saskatchewan River Basin Water Allocation Order* [Alta. Reg. 171/2007], this basin is currently closed to new surface water allocations.
7. **Provide:** Water licence application number(s) _____

Signed this ____ day of _____, 20____.

Signature of Applicant or Agent

OPTION 3: Additional water licence not required

1. I (we) declare that the CFO will not need a new licence from EPA under the *Water Act* for the development or activity proposed in this AOPA application.
2. **Provide:** Water license number(s) or water conveyance agreement details _____

Signed this 12 day of February, 2025.

Signed digitally by Pete Heidelberg

Signature of Applicant or Agent

Part 2 – Technical Requirements

OPTION 4: Uncertain if *Water Act* licence is needed; acknowledgement of risk (for existing CFOs only)

1. At this time, I (we) do not know whether a new water licence is needed from EPA under the *Water Act* for the development or activity proposed in this AOPA application.
2. If a new *Water Act* licence is needed, I (we) request that the NRCB process the AOPA application **independently of** EPA's processing of the CFO's application for a water licence.
3. In making this request, I (we) recognize that, if this AOPA application is granted by the NRCB, the NRCB's decision will not be considered by EPA as improving or enhancing the CFO's eligibility for a water licence under the *Water Act*.
4. I (we) acknowledge that any construction or actions to populate the CFO with additional livestock pursuant to an AOPA permit in the absence of a *Water Act* licence will **not** be relevant to EPA's consideration of whether to grant my *Water Act* licence application, if a new water licence is needed.
5. I (we) acknowledge that any such construction or livestock increase will be at the CFO's sole risk if the *Water Act* licence application is denied or if the operation of the CFO is otherwise deemed to be in violation of the *Water Act*. This risk includes being required to depopulate the CFO and/or to cease further construction, or to remove "works" or "undertakings" (as defined in the *Water Act*).
6. **AS RELEVANT:** I (we) acknowledge that the CFO is located in the South Saskatchewan River Basin and that, pursuant to the *Bow, Oldman and South Saskatchewan River Basin Water Allocation Order* [Alta. Reg. 171/2007], this basin is currently closed to new surface water allocations.
7. **Provide:** Water license number(s) or water conveyance agreement details _____

Signed this ____ day of _____, 20____.

Signature of Applicant or Agent

Part 2 – Technical Requirements

Application under the *Agricultural Operation Practices Act* for a confined feeding operation, manure collection area, and/or manure storage facility(ies)

GENERAL ENVIRONMENTAL INFORMATION

(complete this section for the worst case of the existing facility which is the closest to water bodies or water wells and for each of the proposed facilities)

Facility description / name *(as indicated on site plan)*

Existing: _____

Proposed 1: Mono Slope Heifer Shed

Proposed 2: _____

Proposed 3: _____

Facility and environmental risk information		Facilities				NRCB USE ONLY	
		Existing	Proposed 1	Proposed 2	Proposed 3	Meets requirements	Comments
Flood plain information	What is the elevation of the floor of the lowest manure storage or collection facility above the 1:25 year flood plain or the highest known flood level?	<input type="checkbox"/> >1 m <input type="checkbox"/> ≤ 1 m	<input type="checkbox"/> >1 m <input checked="" type="checkbox"/> ≤ 1 m <i>Site isn't in a flood plain</i>	<input type="checkbox"/> >1 m <input type="checkbox"/> ≤ 1 m	<input type="checkbox"/> > 1 m <input type="checkbox"/> ≤ 1 m	<input checked="" type="checkbox"/> YES <input type="checkbox"/> NO <input type="checkbox"/> YES with exemption	> 1 m above flood plain
Surface water information	How many springs are within 100 m of the manure storage facility or manure collection area?		0			<input checked="" type="checkbox"/> YES <input type="checkbox"/> NO <input type="checkbox"/> YES with exemption	No springs identified on site visit
	How many water wells are within 100 m of the manure storage facility or manure collection area?		0			<input checked="" type="checkbox"/> YES <input type="checkbox"/> NO <input type="checkbox"/> YES with exemption	No water well within 100 m of proposed facility
	What is the shortest distance from the manure collection or storage facility to a surface water body? (e.g., lake, creek, slough, seasonal)		660			<input checked="" type="checkbox"/> YES <input type="checkbox"/> NO <input type="checkbox"/> YES with exemption	119 m to potential ephemeral drainage course
Groundwater information	What is the depth to the water table?		5			<input checked="" type="checkbox"/> YES <input type="checkbox"/> NO <input type="checkbox"/> YES with exemption	Confirmed
	What is the depth to the groundwater resource/aquifer you draw water from?		61			<input checked="" type="checkbox"/> YES <input type="checkbox"/> NO <input type="checkbox"/> YES with exemption	UGR identified at 45.1 m

Additional information (attach supporting information, e.g. borehole logs, records, etc. you consider relevant to your application)

Part 2 – Technical Requirements

Application under the *Agricultural Operation Practices Act* for a confined feeding operation, manure collection area, and/or manure storage facility(ies)

DISTANCE OF ANY MANURE STORAGE FACILITY (EXISTING OR PROPOSED) TO NEIGHBOURING RESIDENCES

Neighbour name(s)	Legal land description	Distance (m)	NRCB USE ONLY				
			Zoning (LUB) category	MDS category (1-4)	Distance (m)	Waiver attached (if required)	Meets regulations
Debby Baron	04-17-41-25-W4	536	Ag	1	526 m		Yes, with exemption
Brent and Debbie Salmon	13-17-41-25-W4	697	Ag	1	458 m		Yes, with exemption

LAND BASE FOR MANURE AND COMPOST APPLICATION (complete only if an increase in livestock or manure production will occur)

Name of land owner(s)*	Legal land description	Usable area** (ha)	Soil zone ***	NRCB USE ONLY	
				Usable area (ha)	Agreement attached (if required)
N/A for authorizations					
Total					

* If you are **not** the registered landowner, you must attach copies of land use agreements signed by all landowners.

** Available manure spreading area (excluding setback areas from residences, common bodies of water, water wells, etc. as identified in Agdex 096-5 [Manure Spreading Regulations](#))

*** Brown, dark brown, black, grey wooded, or irrigated

Additional information (attach any additional information as required)

Part 2 – Technical Requirements

Application under the *Agricultural Operation Practices Act* for a confined feeding operation, manure collection area, and/or manure storage facility(ies)

NRCB USE ONLY

MINIMUM DISTANCE SEPARATION

Methods used to determine distance (if applicable): aerial photography

Margin of error (if applicable): +/- 2 m

Requirements (m): Category 1: 536 m Category 2: 715 m Category 3: 894 m Category 4: 1431 m

Technology factor: ☐ YES ☒ NO

Expansion factor: ☐ YES ☒ NO

MDS related concerns from directly affected parties or referral agencies: ☐ YES ☒ NO

Under AOPA's standards and admin regulation 3(5)(c) MDS does not apply if the applicant is seeking to build a new MSF/MCA, but not increasing manure production. This is the case in RA25012. Furthermore, the proposed facility is located within the overall footprint of the existing site, and is located farther away from the closest neighbours than the existing facilities.

LAND BASE FOR MANURE AND COMPOST APPLICATION

Land base required: N/A for authorizations

Land base listed: _____

Area not suitable: _____

Available area: _____

Requirement met: ☐ YES ☐ NO

Land spreading agreements required: ☐ YES ☐ NO

Manure management plan: ☐ YES ☐ NO

If yes, plan is attached: ☐

PLANS

Submitted and attached construction plans: ☒ YES ☐ NO

Submitted aerial photos: ☒ YES ☐ NO

Submitted photos: ☐ YES ☒ NO

GRANDFATHERING

Already completed: ☒ YES ☐ NO ☐ N/A

If already completed, see RA03047

Part 2 – Technical Requirements

Application under the *Agricultural Operation Practices Act* for a confined feeding operation, manure collection area, and/or manure storage facility(ies)

NRCB USE ONLY

WATER WELL AND SURFACE WATER INFORMATION

Well IDs: 093211, 291845, 2088813, 93208 and 283937

Surface water related concerns from directly affected parties or referral agencies: ☐ YES ☒ NO

Groundwater related concerns from directly affected parties or referral agencies: ☐ YES ☒ NO

Water wells ☒ N/A

If applicable, exemption for 100 m distance requirements applied: ☐ YES ☐ NO Condition required: ☐ YES ☐ NO

Surface water ☒ N/A

If applicable, exemption for 30 m distance requirements applied: ☐ YES ☐ NO Condition required: ☐ YES ☐ NO

Water Well Exemption Screening Tool ☒ N/A

Water Well ID	Preliminary Screening Score	Secondary Screening Score	Facility

Groundwater or surface water related comments:

Part 2 — Technical Requirements

Application under the *Agricultural Operation Practices Act* for a confined feeding operation, manure collection area, and/or manure storage facility(ies)

NRCB USE ONLY

ENVIRONMENTAL RISK SCREENING INFORMATION

ERST for proposed facilities

Facility	Groundwater score	Surface water score	File number
Heifer shed with attached solid manure pad	Low	Low	RA25012

ERST for existing facilities

Facility	Groundwater score	Surface water score	File number
New freestall barn	Low	Low	RA22018
Freestall barn	Low	Low	RA22018
EMS 2017	Low	Low	RA17056
Solid manure storage	Low	Low	RA17056
Barn with pits 2017	Low	Low	RA17056
Calf barn	Low	Low	RA17056
Dairy barn	Low	Low	RA17056
EMS (older)	Low	Low	RA17056

ERST related comments:

Part 2 — Technical Requirements

Application under the *Agricultural Operation Practices Act* for a confined feeding operation, manure collection area, and/or manure storage facility(ies)

NRCB USE ONLY

ALL SIGNATURES IN FILE

☒ YES ☐ NO

DATES OF APPROVAL OFFICER SITE VISITS

March 14, 2025	

CORRESPONDENCE WITH MUNICIPALITIES AND REFERRAL AGENCIES

Date deeming letters sent: February 13, 2025

Municipality: Lacombe County

☒ letter sent ☒ response received ☒ written/email ☐ verbal ☐ no comments received

Alberta Health Services: ☒ N/A

☐ letter sent ☐ response received ☐ written/email ☐ verbal ☐ no comments received

Alberta Environment and Parks: ☐ N/A

☒ letter sent ☒ response received ☒ written/email ☐ verbal ☐ no comments received

Alberta Transportation: ☒ N/A

☐ letter sent ☐ response received ☐ written/email ☐ verbal ☐ no comments received

Alberta Regulatory Services: ☐ N/A

☒ letter sent ☒ response received ☒ written/email ☐ verbal ☐ no comments received

Other: Pembina Pipeline Corp., ☐ N/A

☒ letter sent ☒ response received ☒ written/email ☐ verbal ☐ no comments received

Other: Atco Gas and Pipeline ☐ N/A

☒ letter sent ☐ response received ☐ written/email ☐ verbal ☒ no comments received

Part 2 — Technical Requirements

Application under the *Agricultural Operation Practices Act* for a confined feeding operation, manure collection area and/or manure storage facility(ies)

SOLID MANURE, COMPOST, & COMPOSTING MATERIALS: Barns, feedlots, & storage facilities - Concrete liner

(complete a copy of this section for **EACH** barn, feedlot, and storage facility for solid manure, composting materials, or compost with a concrete liner)

Facility description / name (as indicated on site plan) 1. Mono Slope Heifer Shed
2. Email addition: Solid manure storage pad

Manure storage capacity

	Length (m)	Width (m)	Depth below grade to the bottom of the liner (m)	NRCB USE ONLY Estimated storage capacity (m ³)
1.	126	26	0.5	Adequate storage
2.	15.2 m	26 m	0	
TOTAL CAPACITY				

☒ I plan to use a short-term solid manure storage (STMS) as part of my manure storage and handling plan for this CFO. The AOPA requirements for STMS are set out in the NRCB [Short-Term Solid Manure Storage Requirements Fact Sheet](#).

Surface water control systems

Describe the run-on and runoff control system

The shed will have a roof covering the majority of the manure storage area and will sit level. The building will be constructed above grade to minimize the chance for surface water reach the manure storage area. A concrete barrier will be used to contain solids on the storage pad. (AO Note, this will be small walls on three sides of the pad)

Liner protection

Describe how the physical integrity of the liner will be maintained

Concrete will be to the specifications required by the NRCB including Strength, crack control, and type.

NRCB USE ONLY

Requirements met: ☒ YES ☐ NO

Part 2 — Technical Requirements

Application under the *Agricultural Operation Practices Act* for a confined feeding operation, manure collection area and/or manure storage facility(ies)

SOLID MANURE, COMPOST, & COMPOSTING MATERIALS: Barns, feedlots, & storage facilities - Concrete liner (cont.)

Concrete liner details

Concrete thickness 6"	Method of sulphate protection: Type 10 with fly ash or equivalent
Concrete strength 30 MPA at 28 days	Concrete reinforcement size and spacing 12" x 12" 10m rebar grid

Concrete requirements can be found in Technical Guideline Agdex 096-93

Guideline minimums:

Solid manure: 25MPa (D)

Solid manure (wet): 30MPa (C)

Method of sulphate protection:

Type 50 or Type 10 with fly ash or equivalent

NRCB USE ONLY

Requirements met: ☒ YES ☐ NO

Condition required: ☒ YES ☐ NO

Report attached: ☐ YES ☒ NO

Additional information (attach as required)

NRCB USE ONLY

Nine month manure storage volume requirements met ☒ YES ☐ YES With STMS ☐ NO

Depth to water table: 5 m Requirements met: ☒ YES ☐ NO

Depth to Uppermost groundwater resource: 45.1 m Requirements met: ☒ YES ☐ NO

ERST completed: ☒ see ERST page for details

Surface water control systems

Requirements met: ☒ YES ☐ NO Details/comments:

Concrete liner details

A condition will be added requiring applicant to provide proof that concrete liner meets NRCB technical guidelines

Leakage detection system required: ☐ YES ☒ NO If yes, please explain why.

Five Star Cattle Co.

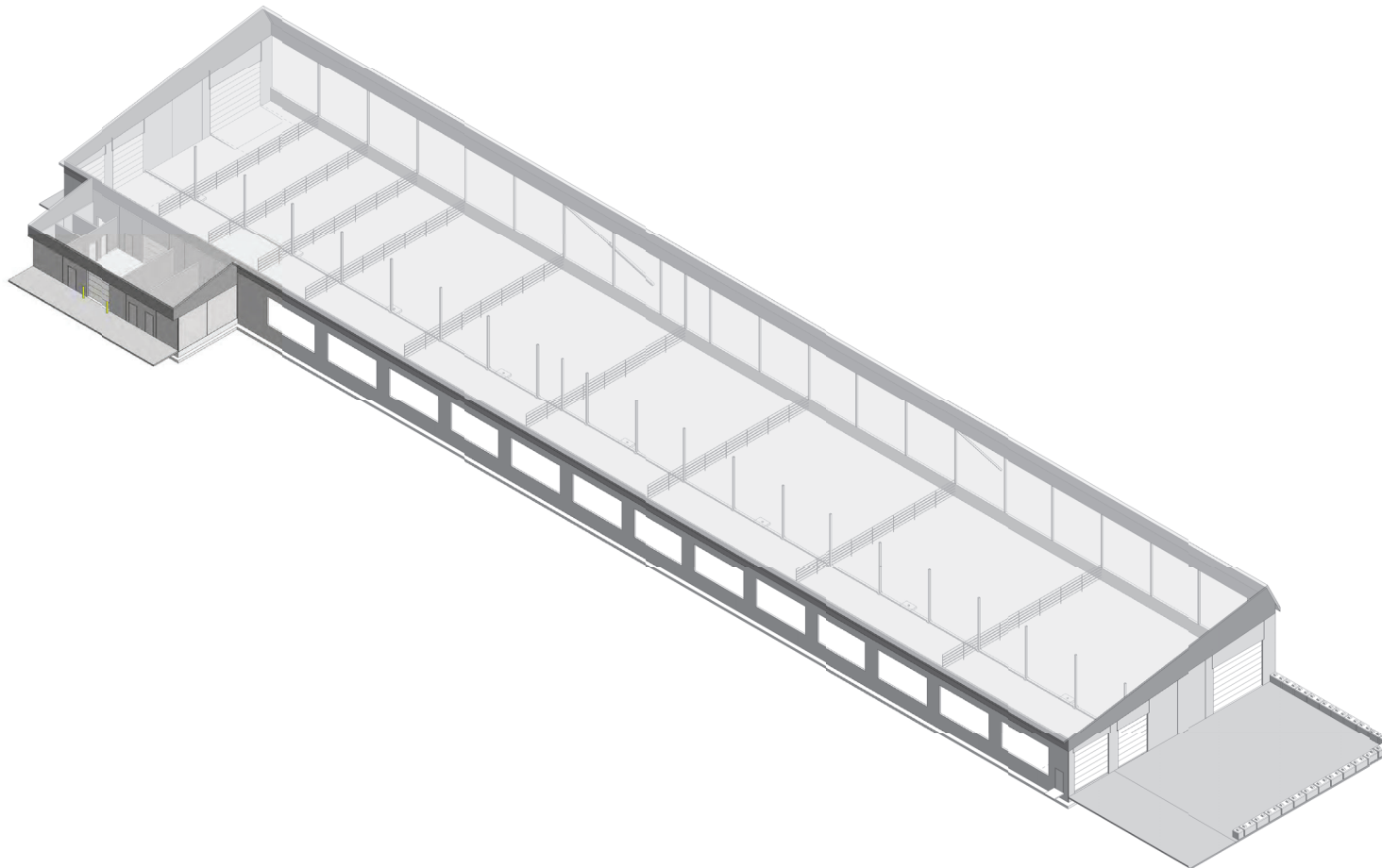

Lacombe County, Alberta

Heifer Barn

SYMBOL LEGEND	
CONSTRUCTION REFERENCE	CONSTRUCTION TAG
FINISH REFERENCE	EXTERIOR FINISH TAG
GRID NUMBER	GRID BUBBLE
DOOR REFERENCE	DOOR TAG
ROOM NUMBER	ROOM TAG
DESCRIPTION	ELEVATION DATUM
ELEVATION	ELEVATION CALLOUT
DRAWING NUMBER	BUILDING SECTION CALLOUT
SHEET NUMBER	ELEVATION CALLOUT
SHEET NUMBER	ELEVATION CALLOUT
WINDOW REFERENCE	WINDOW TAG
ELEVATION	ELEVATION TAG
DRAWING TITLE	DRAWING TITLE
DRAWING NUMBER	DRAWING TITLE
SHEET NUMBER	DRAWING TITLE

DRAWING INDEX		
Sheet Number	Sheet Name	Current Revision
A000	Index	A
A101	Neighbour Setback Plan	A
A102	Site Plan	A
A201	Floor Plan Overall	A
A202	Enlarged Floor Plan	A
A401	Building Sections	A
A402	Building Sections	A
Sheet Count: 7		

Architect:

Stamp:

PRELIMINARY

NOT FOR CONSTRUCTION

aggregate
design studio ltd.



Five Star Cattle Co.

Heifer Barn

Lacombe County, Alberta

08-18-41-25 W4

INVOICE - Sheet	
NO.	DESCRIPTION
A	ISSUED FOR PRELIMINARY REVIEW
	2025-01-29

Project No:	A24573
Date:	2025-01-29 7:41:09 AM
Drawn by:	VV
Checked by:	JC
Sheet Name:	

Index

A000

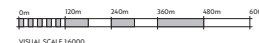

A101



<https://tiny.cc/q9m>



NOTES CONCERNING BUILDING LOCATION

- ENGINEER IS TO BE ADVISED BEFORE START OF CONSTRUCTION OF ANY UNKNOWN FEATURES ON THIS OR THE ADJACENT SITES THAT MIGHT IMPACT ON THE PROJECT EITHER DURING CONSTRUCTION OR FUTURE USE.
- THE "NORTH" ORIENTATION REFERS TO NOMINAL NORTH RATHER THAN TRUE OR MAGNETIC NORTH.
- ANY DIMENSIONS THAT SHOW THE LOCATION OF EXISTING FEATURES ARE APPROXIMATE ONLY AND ARE TO BE CONFIRMED BEFORE CONSTRUCTION START AS REQUIRED BY A CERTIFIED LAND SURVEYOR.
- LANDSCAPING IS SUBJECT TO CHANGE.

BYLAW INFORMATION

ZONING A - AGRICULTURAL

SETBACKS

FRONT YARD (EAST):

REQUIRED: 7.62 m

REAR YARD (WEST):

REQUIRED: 7.62 m

SIDE YARD (NORTH):

REQUIRED: 7.62 m

SIDE YARD (SOUTH):

REQUIRED: 7.62 m

SITE PLAN LEGEND

PROPERTY LINE	---
SETBACK LINE	---
RIGHT OF WAY LINE	---
RIGHT OF WAY HATCH	---
PROPOSED BUILDING	---
SERVICE ROOM	---
FENCE	---
MAN DOOR	---
OVERHEAD DOOR	---
BARRIER FREE ENTRANCE	---

SITE SCHEDULE

ON SITE		
APRON	526.1 m ²	5,662.50 ft ²
SIDEWALK	3.0 m ²	32.00 ft ²
GRAND TOTAL	529.0 m ²	5,694.50 ft ²

SITE MATERIAL LEGEND

APRON	---
SIDEWALK	---
LIGHT DUTY ASPHALT	---
HEAVY DUTY ASPHALT	---
GRAVEL	---
LANDSCAPING	---
HARD LANDSCAPING	---
MULCH	---

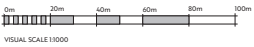

1 Site Plan
A102 1:1000

Architect:

Stamp:

PRELIMINARY

NOT FOR CONSTRUCTION

aggregate
design studio ltd.



Five Star Cattle Co.
Heifer Barn
Lacombe County, Alberta
08-18-41-25 W4

DATE	DESCRIPTION
2025-01-29	ISSUED FOR PRELIMINARY REVIEW

Project No: A24573
Date: 2025-01-29 7:41:12 AM
Drawn by: VV
Checked by: JC
Sheet Name:

Site Plan

A102

DO NOT SCALE DRAWING - VERIFY ALL DIMENSIONS, DATUMS AND LEVELS PRIOR TO COMMENCEMENT OF WORK. REPORT ANY DISCREPANCIES OR OMISSIONS TO THE ARCHITECT IMMEDIATELY. ALL WORK MUST COMPLY WITH THE MOST RECENT EDITION OF THE APPLICABLE BUILDING CODE AND ANY OTHER GOVERNING AUTHORITIES. THIS IS A COPYRIGHT DRAWING AND SHALL NOT BE REPRODUCED OR REVISED WITHOUT THE WRITTEN CONSENT OF THE CONSULTANT.

CONSTRUCTION LEGEND

- NEW FRAMED WALL
- NEW PRECAST WALL
- EXISTING WALL
- DEMOLISHED WALL
- NEW DOOR
- EXISTING DOOR

NOTE:

- ALL WASHROOMS AND JANITOR ROOMS TO RECEIVE IMPERVIOUS DURABLE FLOOR AND WALL FINISH UP TO 5'-0" A.F.F.
- ALL TILED WALLS ADJACENT TO PRECAST WALLS TO BE CONSTRUCTED AS:
1" GAP
1 5/8" STEEL STUDS @ 24" O/C
1/2" GYPSUM BOARD
- FURNITURE NOT INCLUDED
- HILLWORK BY HILLWORK SUPPLIER

Architect:

Stamp:

PRELIMINARY
NOT FOR CONSTRUCTION

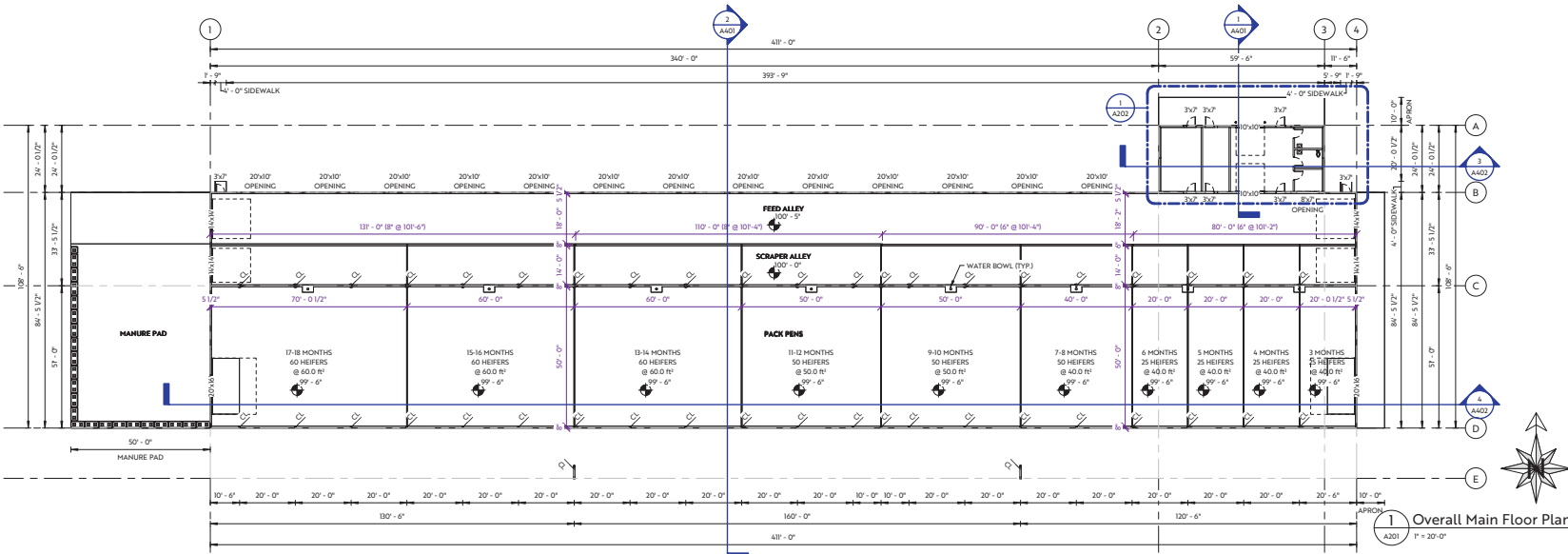

Five Star Cattle Co.
Heifer Barn
Lacombe County, Alberta
08-18-41-25 W4

NO.	DATE	DESCRIPTION
1	2025-01-29	ISSUED FOR PRELIMINARY REVIEW
2		
3		
4		

Project No: A201
Date: 2025-01-29 7:41:07 AM
Drawn by: VV
Checked by: JC
Sheet Name:

Floor Plan
Overall
A201

CONSTRUCTION LEGEND

- NEW FRAMED WALL
- NEW PRECAST WALL
- EXISTING WALL
- DEMOLISHED WALL
- NEW DOOR
- EXISTING DOOR

NOTE:

- ALL WASHROOMS AND JANITOR ROOMS TO RECEIVE IMPERVIOUS DURABLE FLOOR AND WALL FINISH UP TO 5'-0" A.F.F.
- ALL TILED WALLS ADJACENT TO PRECAST WALLS TO BE CONSTRUCTED AS:
 - 1" GAP
 - 1 5/8" STEEL STUDS @ 24" O/C
 - 1/2" GYPSUM BOARD
- FURNITURE NOT INCLUDED
- HILLWORK BY HILLWORK SUPPLIER

Architect:

Stamp:

PRELIMINARY

NOT FOR CONSTRUCTION

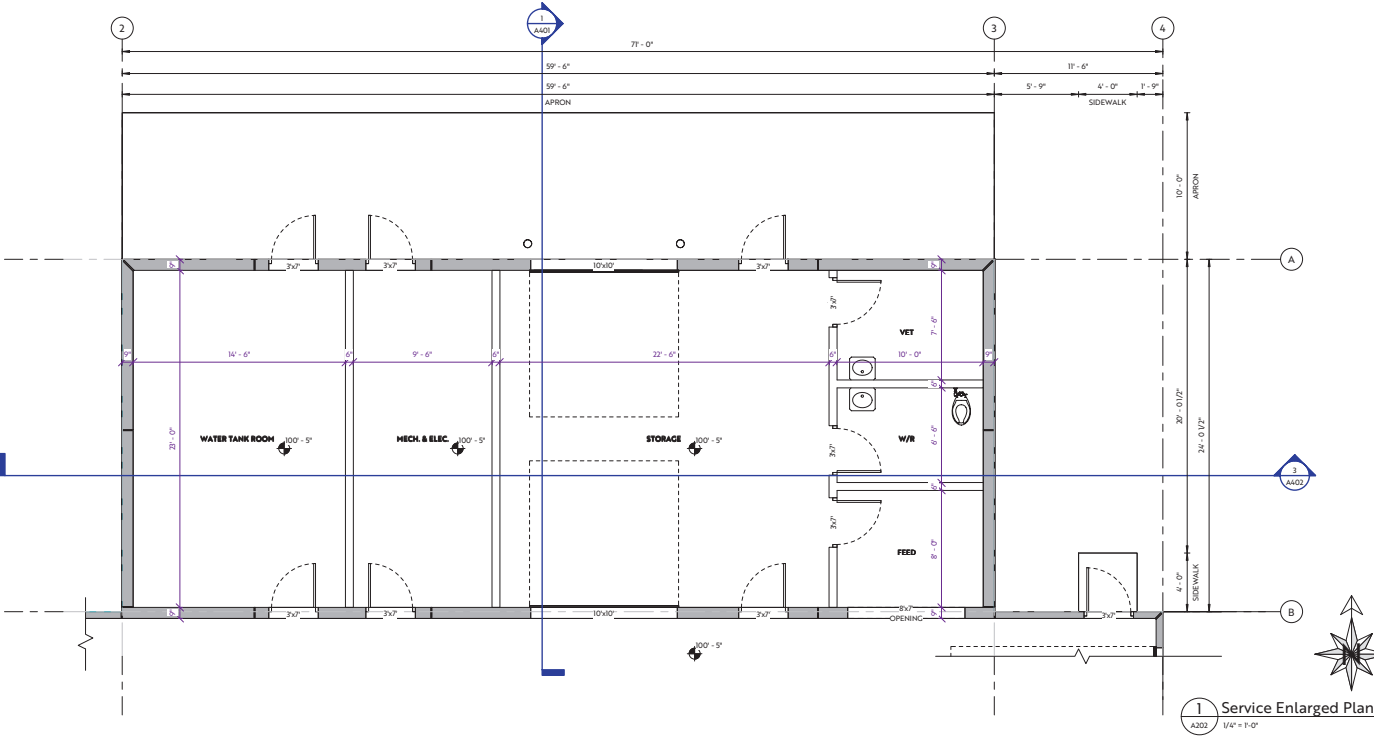

1 Service Enlarged Plan
A202 1/4" = 1'-0"

Five Star Cattle Co.
Heifer Barn
Lacombe County, Alberta
08-18-41-25 W4

REVISION	DATE	DESCRIPTION
NO	2025-01-29	ISSUED FOR PRELIMINARY REVIEW

Project No: A26573
Date: 2025-01-29 7:41:07 AM
Drawn by: VV
Checked by: JC
Sheet Name:

Enlarged Floor Plan

A202

Architect:

Stamp:

PRELIMINARY

NOT FOR CONSTRUCTION

aggregate
design studio ltd.



Five Star Cattle Co.
Heifer Barn

Lacombe County, Alberta

08-18-41-25 W4

NO.	REVISION	DESCRIPTION	DATE
1		ISSUED FOR PRELIMINARY REVIEW	2025-01-29

Project No: A24573
Date: 2025-01-29 7:41:09 AM
Drawn by: VV
Checked by: JC
Sheet Name:

Building
Sections

A401

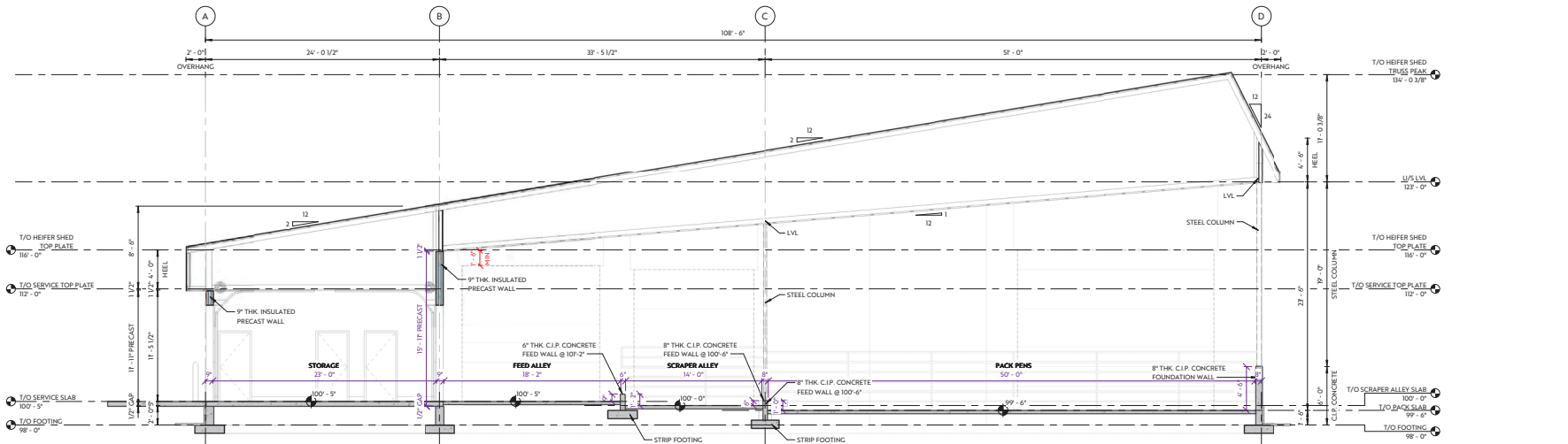

1 Building Section 1

A401 3/16" = 1'-0"

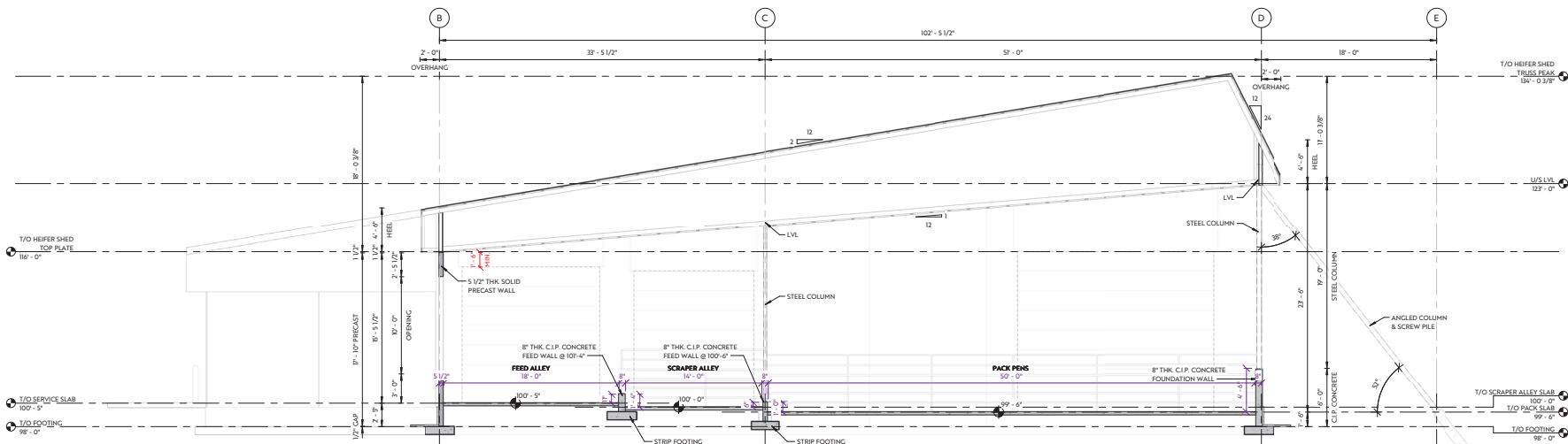

2 Building Section 2

A401 3/16" = 1'-0"

DO NOT SCALE DRAWING - VERIFY ALL DIMENSIONS, DATUMS AND LEVELS PRIOR TO COMMENCEMENT OF WORK. REPORT ANY DISCREPANCIES OR OMISSIONS TO THE ARCHITECT IMMEDIATELY. ALL WORK MUST COMPLY WITH THE MOST RECENT EDITION OF THE APPLICABLE BUILDING CODE AND ANY OTHER GOVERNING AUTHORITIES. THIS IS A COPYRIGHT DRAWING AND SHALL NOT BE REPRODUCED OR REVISED WITHOUT THE WRITTEN CONSENT OF THE CONSULTANT.

Architect:

Stamp:

PRELIMINARY
NOT FOR CONSTRUCTION

aggregate
design studio ltd.
EAGLE
BUILDERS

Five Star Cattle Co.
Heifer Barn

Lacombe County, Alberta

08-18-41-25 W4

REVISION	DATE	DESCRIPTION
NO	2025-01-29	ISSUED FOR PRELIMINARY REVIEW
A		

Project No: A24573
Date: 2025-01-29 7:41:10 AM
Drawn by: VV
Checked by: JC
Sheet Name:

Building
Sections

A402

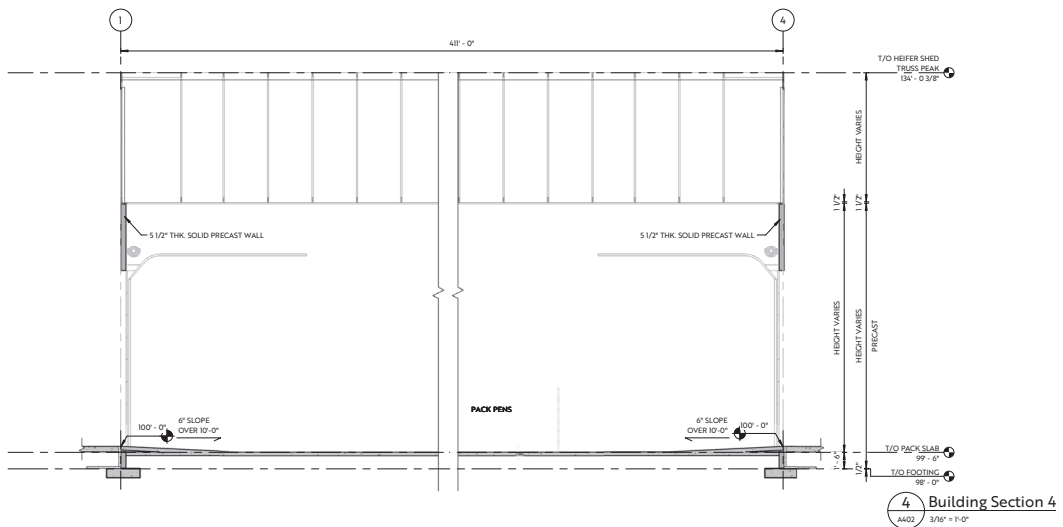
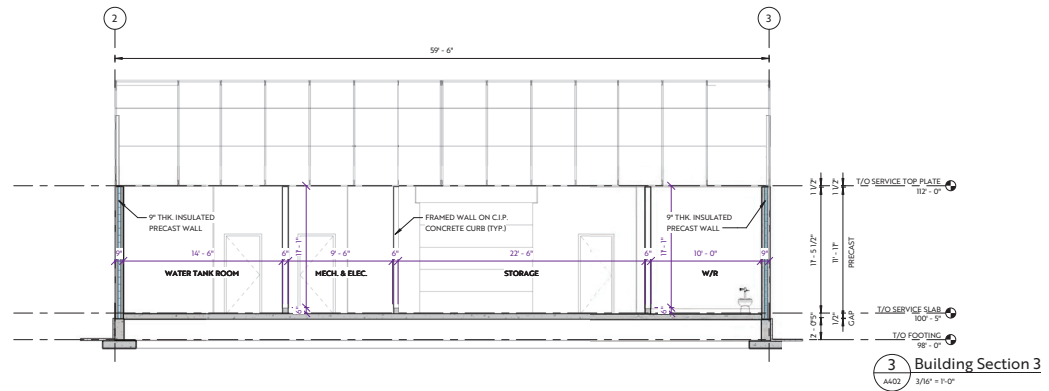

DO NOT SCALE DRAWING - VERIFY ALL DIMENSIONS, DATUMS AND LEVELS PRIOR TO COMMENCEMENT OF WORK. REPORT ANY DISCREPANCIES OR OMISSIONS TO THE ARCHITECT IMMEDIATELY. ALL WORK MUST COMPLY WITH THE MOST RECENT EDITION OF THE APPLICABLE BUILDING CODE AND ANY OTHER GOVERNING AUTHORITIES. THIS IS A COPYRIGHT DRAWING AND SHALL NOT BE REPRODUCED OR REVISED WITHOUT THE WRITTEN CONSENT OF THE CONSULTANT.