



# Application for Amendment

Application under the *Agricultural Operation Practices Act* to amend a permit for a confined feeding operation, manure collection area and/or manure storage facility(ies). ("Permit" means an NRCB-issued or grandfathered approval, registration, or authorization, including a grandfathered municipal development permit.)

<b>NRCB USE ONLY</b>	NRCB Application number	Date Stamp
	<input checked="" type="checkbox"/> Approval <input type="checkbox"/> Registration <input type="checkbox"/> Authorization <b>LA24011A</b>	<b>NRCB APPLICATION</b> <b>22 APR 25</b> <b>RECEIVED</b>

## CONTACT INFORMATION

<b>Applicant Information</b>		
Name: <i>Anthony Trower</i>	Corporate Name (if applicable) <i>Trower Calf Ranch</i>	
Address: (Street/P.O. Box) <i>Box 58</i>		
City/Town: <i>Fran Springs</i>	Province: <i>AB</i>	Postal Code: <i>T0K 1G0</i>
<b>Agent consent (if applicable)</b>		
I, _____, hereby give consent for _____ (name of applicant) (name of agent and company)		
to act on my behalf or as my agent for this application.		
Signed this _____ day of _____, 20____.		
		<i>Signature of Applicant</i>

## LOCATION OF DEVELOPMENT

Which permit do you wish to amend? (List permit number and issuing agency.)	<i>LA24011</i>	
Legal Land Description(s)	<i>NW 20-11-20 W4</i>	(Qtr-Sec-Twp-Rg-W Mer)

## APPLICATION DISCLOSURE

This information is collected under the authority of the *Agricultural Operation Practices Act (AOPA)*, and is subject to the provisions of the *Freedom of Information and Protection of Privacy Act*. This information is public unless the NRCB grants a written request that certain sections remain private.

Any construction prior to obtaining an NRCB permit is an offence and is subject to enforcement action, including prosecution.

I, the applicant, or applicant's agent, have read and understand the statements herein and acknowledge that the information provided in this application is true to the best of my knowledge.

*Apr 1 9th 2025*

Date of signing

*Trower Calf Ranch*

Corporate name (if applicable)

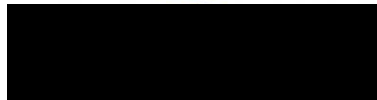

Signature

*A. Trower*

Print name

# Application for Amendment – contd.

## AMENDMENT INFORMATION REQUIREMENTS

### Instructions:

For each part of your permit that you would like amended, please detail what change you would like made and why, and how your proposed change will meet the AOPA requirements. You may attach additional pages to this form to provide this information.

Please note that an approval officer may require a page (or pages) of the Part 2 application forms to be completed as part of this application for amendment, depending on what changes are proposed.

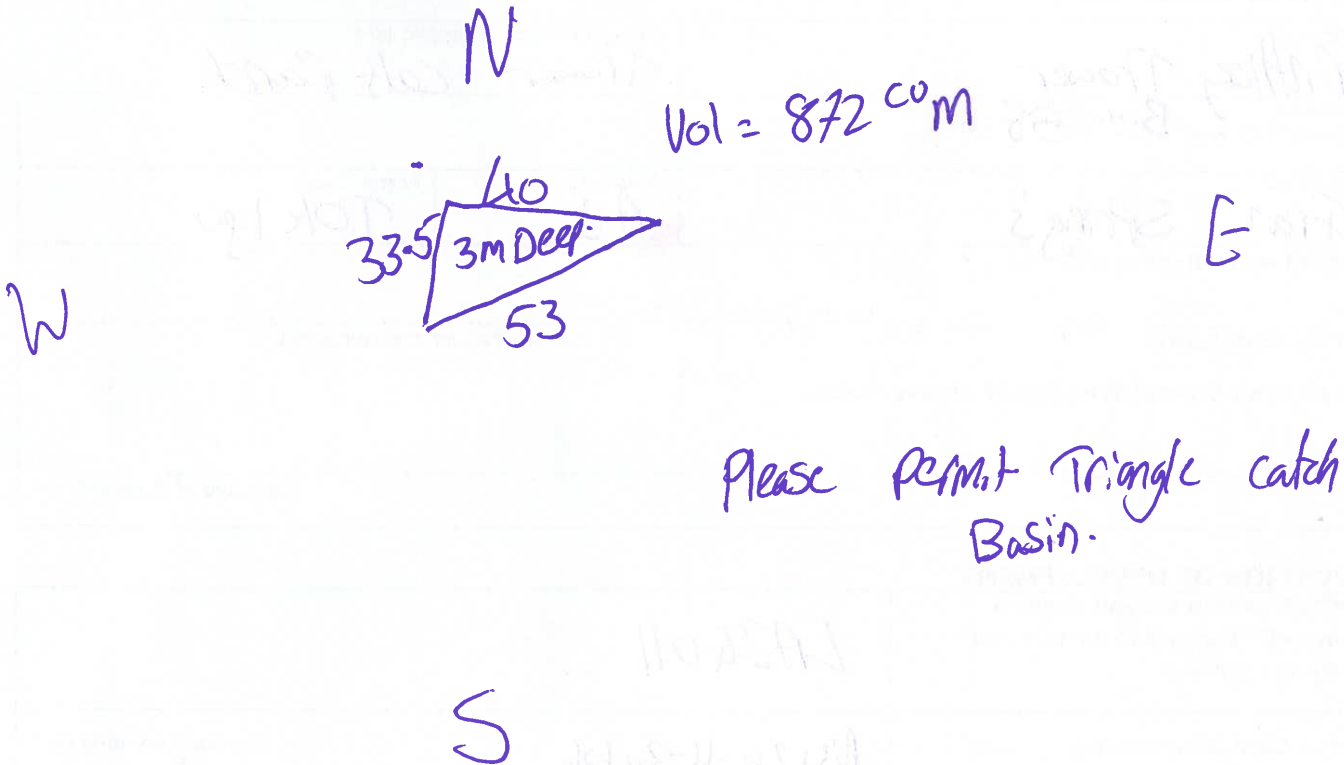

AO note (April 22, 2025): LA24011 permitted the construction of a rectangular catch basin with the dimensions of 40 m x 12 m x 2m deep. During a post construction inspection, it was noticed that the catch basin was constructed in the proposed location, but is triangular with the dimensions 33.5 m x 40 m x 53 m x 3 m deep. This application for amendment seeks to permit the constructed catch basin.

# SKETCH PLAN OF DUGOUT

LOT 1, BLOCK 1, PLAN 951 2949  
LETHBRIDGE COUNTY

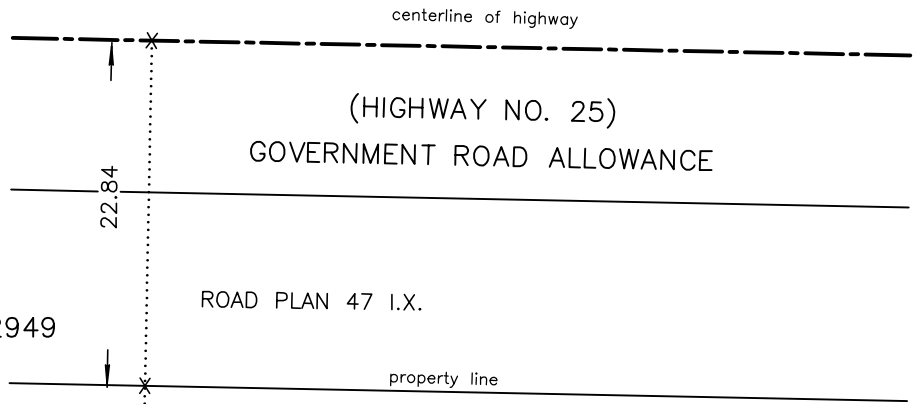

LOT 1  
**BLOCK 1**  
PLAN 951 2949

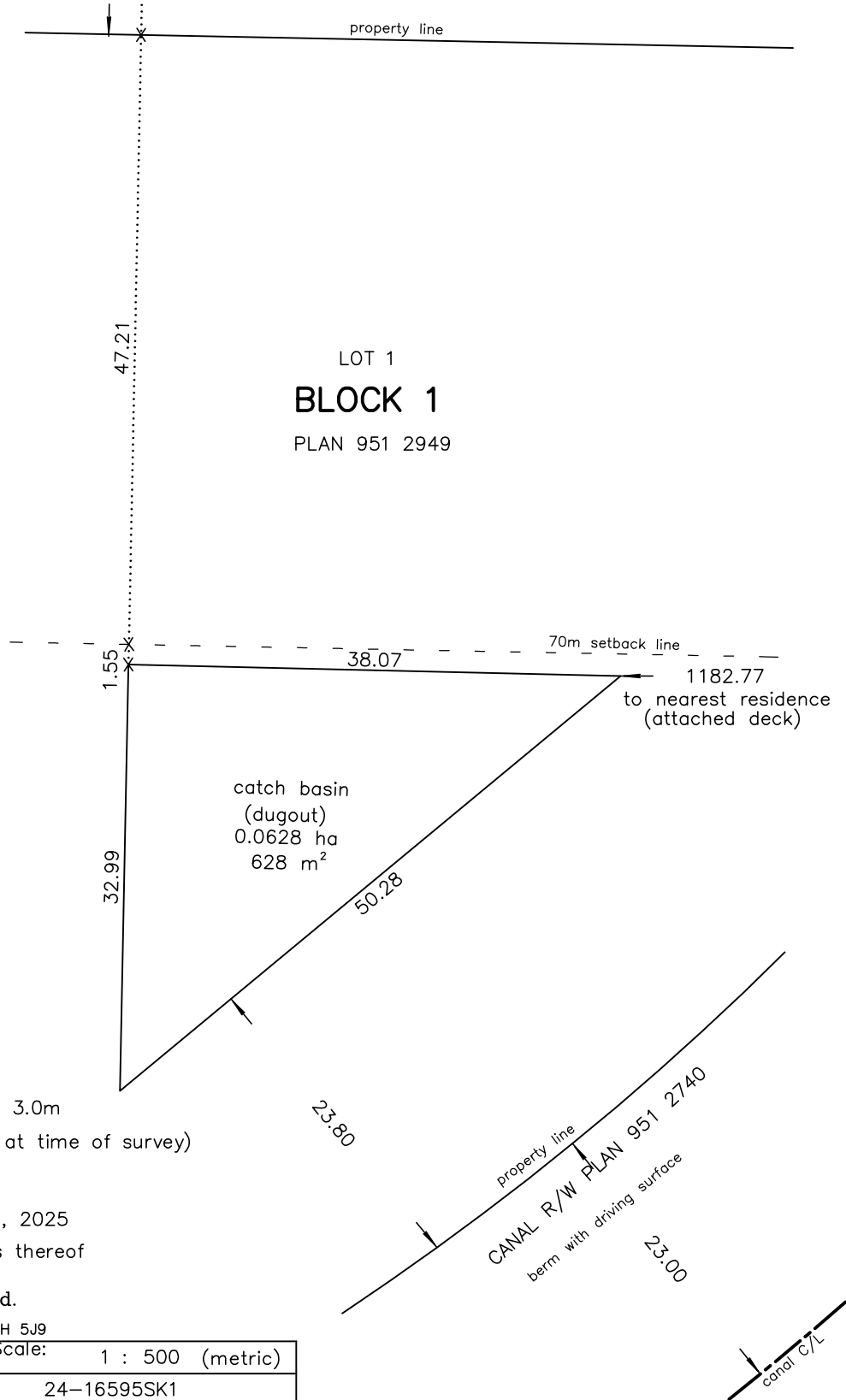

APPROXIMATE DEPTH 3.0m  
(partially filled unable to confirm at time of survey)

Field Survey completed November 6th, 2025  
Distances are in metres and decimals thereof

**brown okamura & associates ltd.**

2830 - 12 Avenue North, Lethbridge, Alberta, T1H 5J9

Drawn: MJ	Checked: DJA	Scale: 1 : 500 (metric)
Date: NOVEMBER 21, 2024	JOB	24-16595SK1

# VOLUME REPORT

Report created by Teunis Tichelaar  
 Report created on the 04.04.2025 – 18:01:03

## PROJECT DETAILS

<i>Project Name</i>	ANTHONY T	<i>Distance Units</i>	Meter
<i>Description</i>	DAIRYFARM	<i>Area Units</i>	US ft <sup>2</sup>
<i>Job</i>	EFFICIENT_DESIGN2SWALE	<i>Volume Units</i>	m <sup>3</sup>

## VOLUME DETAILS

<i>Name</i>	Trower calf ranch pond volume	<i>Calculated Volume</i>	952.021 ↑
<i>Type</i>	Stockpile	<i>Corrected Volume</i>	952.021 ↑

## SURFACE DETAILS

### EXISTING SURFACE

<i>Surface Name</i>	PROJECTED POND 2-1.TRM	<i>Max Elevation</i>	877.100	<i>No. Surface Pts<sup>1</sup></i>	3
<i>Slope Area</i>	7180.06	<i>Min Elevation</i>	874.100	<i>No. Boundary Pts<sup>2</sup></i>	3
<i>Flat Area</i>	6534.93	<i>Balanced Site</i>	875.532	<i>Perimeter</i>	120.513

## SURFACE IMAGES

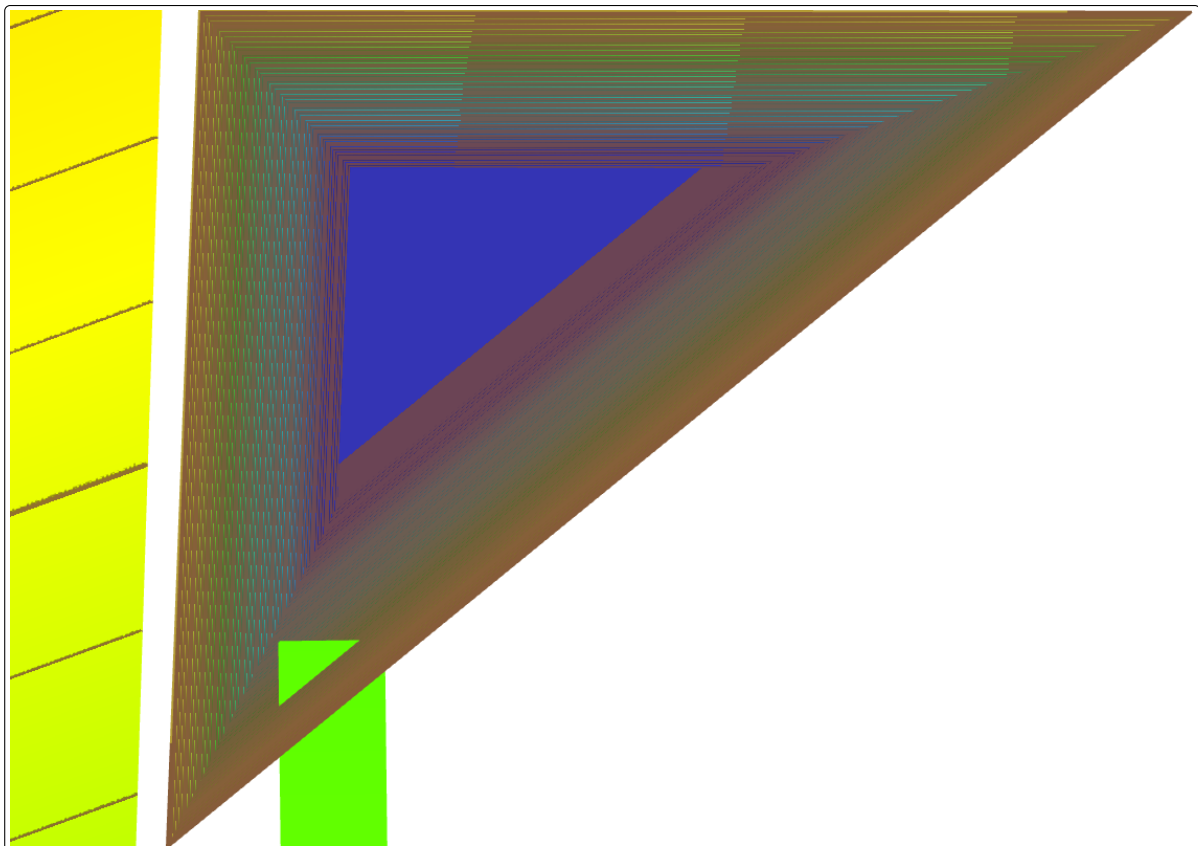

2D View

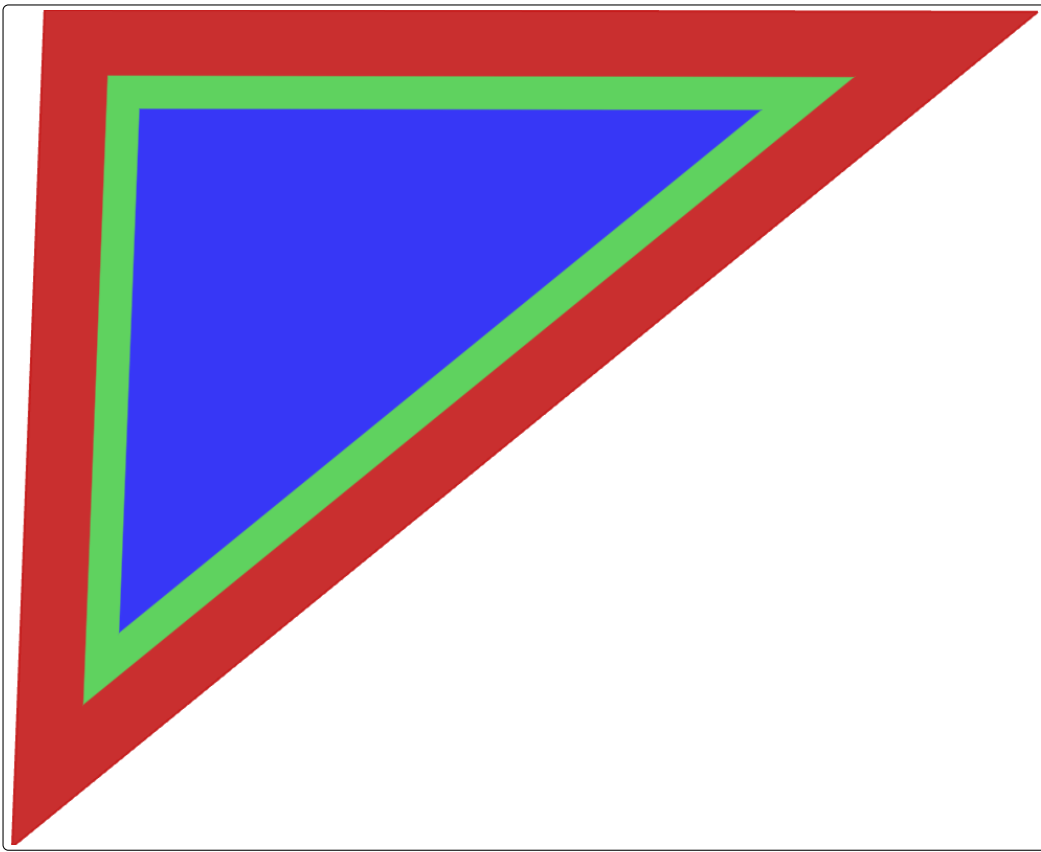

Cut/Fill Map View

## NOTES

---

<sup>1</sup> No. of Surface Points

<sup>2</sup> No. of Boundary Points

↑ Fill



Understanding construction.

- when it has to be right **Leica**  
Geosystems