



Total permitted animal capacity for this site:
130 milking cows (plus associated dries and replacements)

Deemed (Grandfathered) Permit

PR25002 is recognized as a deemed permit under section 18.1 of the *Agricultural Operation Practices Act* (AOPA) and is held currently by:

Name: Heinrich (Henry) & Regular Gerber & Edelweiss Dairy Ltd. (the “co-permit holders”)
Address or LLD: SE 10-35-02 W5M
Contact person: Regula Gerber

This document does not mean that the confined feeding operation (CFO) is constructed or operating (currently or historically) as required by AOPA or its regulations.

The NRCB conducted an investigation to determine the capacity of a confined feeding operation that was in place on January 1, 2002. In consideration of Decision Report PR25002, dated June 24, 2025, the NRCB determined that the CFO held a deemed registration under section 18.1 of AOPA, and that the deemed permit was still valid as of June 24, 2025. See grandfathering Decision Report PR25002 on the NRCB website.

Permitted livestock capacity:

- 130 milking cows (plus associated dries and replacements)

Permitted enclosures and buildings (see Appendix):

- South Dairy Barn
- North Dairy Barn
- Solid Manure Storage Facility
- Pole Barn for dries and replacements
- Cow/calf over-wintering pen

Non-Permitted facilities (see Appendix):

- Earthen Liquid Manure Storage (EMS)
- Close up pens #4 & #5

In recognizing this deemed permit PR25002, the NRCB does not make any guarantees or representations as to the extent to which this CFO conforms to the technical requirements of a permit issued by the NRCB under AOPA.

June 24, 2025

(Original signed)
Tracey Krenn
Inspector

PR25002 – Appendix: Deemed Dairy CFO, excluding the EMS (existing and expansion after January 1, 2002) and unauthorized construction of close-up pens #4 & #5 (after January 1, 2002).

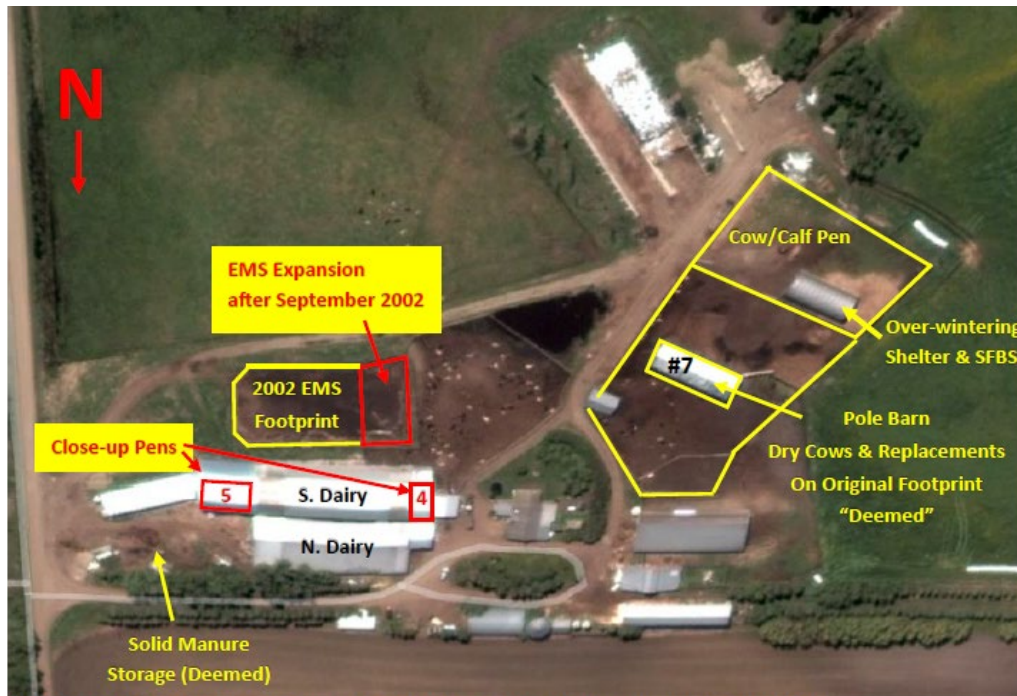

Google Earth Aerial Imagery from June 8, 2011, as labelled by Inspector Tracey Krenn

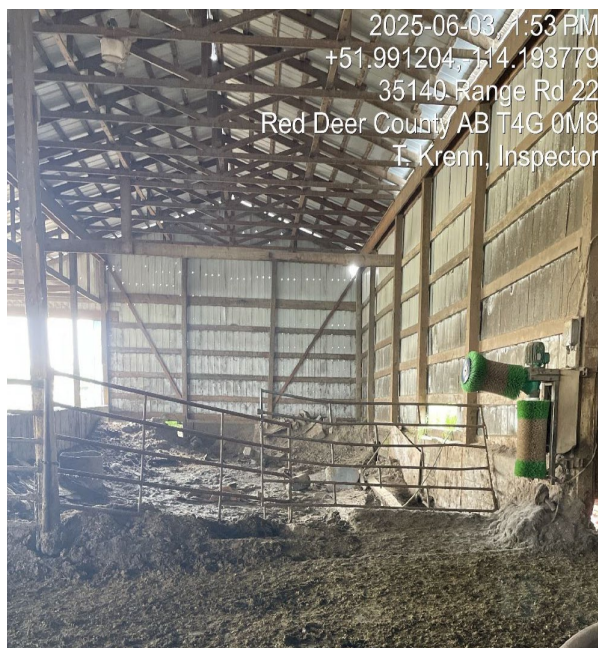

Close-up pen #4



Close-up pen #5