

Technical Document LA25036

Part 2 – Technical Requirements



Application under the *Agricultural Operation Practices Act* for a confined feeding operation, manure collection area, and/or manure storage facility(ies)

NRCB USE ONLY	Application number	Legal land description
<input checked="" type="checkbox"/> Approval <input type="checkbox"/> Registration <input type="checkbox"/> Authorization <input type="checkbox"/> Amendment	LA25036	NE 26-17-1 W5M

APPLICATION DISCLOSURE

This information is collected under the authority of the *Agricultural Operation Practices Act* (AOPA), and is subject to the provisions of the *Freedom of Information and Protection of Privacy Act*. This information is public unless the NRCB grants a written request that certain sections remain private.

Any construction prior to obtaining an NRCB permit is an offence and is subject to enforcement action, including prosecution.

I, the applicant, or applicant's agent, have read and understand the statements above, and I acknowledge that the information provided in this application is true to the best of my knowledge.

May 14/2025
Date of signing

Signature

Corporate name (if applicable)

ELIAS WALDNER
Print name

GENERAL INFORMATION REQUIREMENTS

Proposed facilities: list all proposed confined feeding operation facilities and their dimensions. Indicate whether any of the proposed facilities are additions to existing facilities. (attach additional pages if needed)

Proposed facilities	Dimensions (m) (length, width, and depth)
Broilers x2 (2 barns)	(122 m x 18.3 m each) 400 ft x 60 ft
Pullets	63m x 13.5 m
Layers	118m x 26m
manure Storage Pullets (attached to pullet barn)	19m x 10m
manure Storage Layers (attached to layer barn)	15m x 10m.

Existing facilities: list ALL existing confined feeding operation facilities and their dimensions

Existing facilities	Dimensions (m) (length, width, and depth)	NRCB USE ONLY
new CFO		

NRCB USE ONLY

Application under the *Agricultural Operation Practices Act* for a confined feeding operation, manure collection area, and/or manure storage facility(ies)

☒ N/A[illegible]

Additional information

Livestock category and type (Available in the Schedule 2 of the Part 2 Matters Regulation)	Permitted number	Proposed increase or decrease in number (if applicable)	Total

SET SEC. 35
17-1-W5M

SW¹ SEC. 36
17-1-W5M

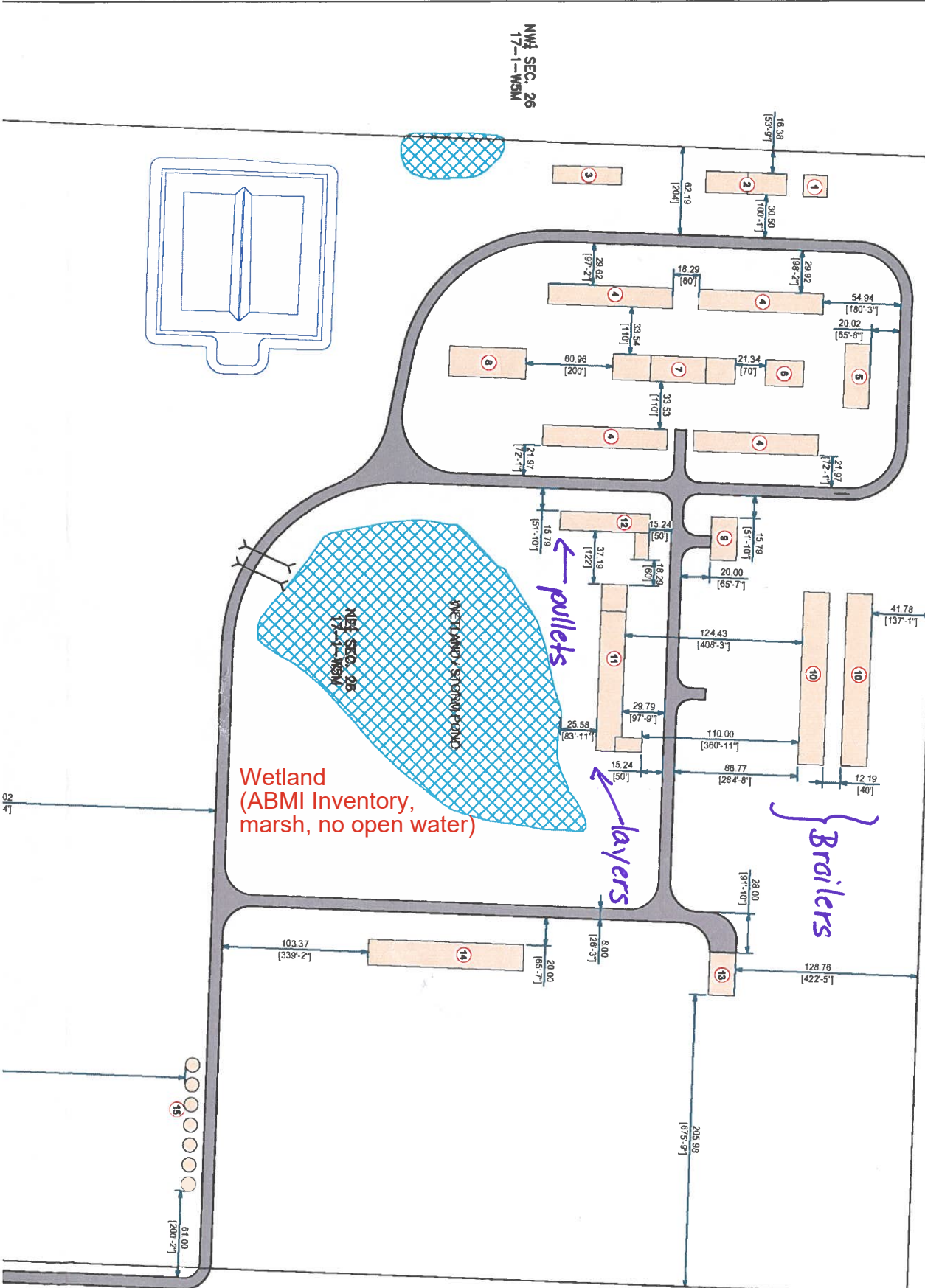
NW1 SEC. 25
17-1-WSM

Application LA25036 Page 3 of 9

LA25036 TD Page 3 of 18

Co	P	BCA	DRA	DES	OWN	PRC	TTL	PRC	DRA
----	---	-----	-----	-----	-----	-----	-----	-----	-----

Part 2 — Technical Requirements

Application under the *Agricultural Operation Practices Act* for a confined feeding operation, manure collection area, and/or manure storage facility(ies)

DECLARATION AND ACKNOWLEDGMENT OF APPLICANT CONCERNING WATER ACT LICENCE

issued by Alberta Environment and Protected Areas (EPA) for a confined feeding operation (CFO)

Date and sign one of the following four options

OPTION 1: Applying through the NRCB for both the AOPA permit and the Water Act licence

I **DO** want my water licence application coupled to my AOPA permit application.

Signed this ____ day of _____, 20____.

Signature of Applicant or Agent

OPTION 2: Processing the AOPA permit and Water Act licence separately

1. I (we) acknowledge that the CFO will need a new water licence from EPA under the *Water Act* for the development or activity proposed in this AOPA application.
2. I (we) request that the NRCB process the AOPA application **independently** of EPA's processing of the CFO's application for a water licence.
3. In making this request, I (we) recognize that, if this AOPA application is granted by the NRCB, the NRCB's decision will not be considered by EPA as improving or enhancing the CFO's eligibility for a water licence under the *Water Act*.
4. I (we) acknowledge that any construction or actions to populate the CFO with livestock pursuant to an AOPA permit in the absence of a *Water Act* licence will **not** be relevant to EPA's consideration of whether to grant the *Water Act* licence application.
5. I (we) acknowledge that any such construction or livestock populating will be at the CFO's sole risk if the *Water Act* licence application is denied or if the operation of the CFO is otherwise deemed to be in violation of the *Water Act*. This risk includes being required to depopulate the CFO and/or to cease further construction, or to remove "works" or "undertakings" (as defined in the *Water Act*).
6. **AS RELEVANT:** I (we) acknowledge that the CFO is located in the South Saskatchewan River Basin and that, pursuant to the *Bow, Oldman and South Saskatchewan River Basin Water Allocation Order* [Alta. Reg. 171/2007], this basin is currently closed to new surface water allocations.
7. **Provide:** Water licence application number(s) _____

Signed this 14 day of May, 20 25.

Signature of Applicant or Agent

OPTION 3: Additional water licence not required

1. I (we) declare that the CFO will not need a new licence from EPA under the *Water Act* for the development or activity proposed in this AOPA application.
2. **Provide:** Water license number(s) or water conveyance agreement details _____

Signed this ____ day of _____, 20____.

Signature of Applicant or Agent

Part 2 — Technical Requirements

OPTION 4: Uncertain if *Water Act* licence is needed; acknowledgement of risk (for existing CFOs only)

1. At this time, I (we) do not know whether a new water licence is needed from EPA under the *Water Act* for the development or activity proposed in this AOPA application.
2. If a new *Water Act* licence is needed, I (we) request that the NRCB process the AOPA application **independently of** EPA's processing of the CFO's application for a water licence.
3. In making this request, I (we) recognize that, if this AOPA application is granted by the NRCB, the NRCB's decision will not be considered by EPA as improving or enhancing the CFO's eligibility for a water licence under the *Water Act*.
4. I (we) acknowledge that any construction or actions to populate the CFO with additional livestock pursuant to an AOPA permit in the absence of a *Water Act* licence will **not** be relevant to EPA's consideration of whether to grant my *Water Act* licence application, if a new water licence is needed.
5. I (we) acknowledge that any such construction or livestock increase will be at the CFO's sole risk if the *Water Act* licence application is denied or if the operation of the CFO is otherwise deemed to be in violation of the *Water Act*. This risk includes being required to depopulate the CFO and/or to cease further construction, or to remove "works" or "undertakings" (as defined in the *Water Act*).
6. **AS RELEVANT:** I (we) acknowledge that the CFO is located in the South Saskatchewan River Basin and that, pursuant to the *Bow, Oldman and South Saskatchewan River Basin Water Allocation Order* [Alta. Reg. 171/2007], this basin is currently closed to new surface water allocations.
7. **Provide:** Water license number(s) or water conveyance agreement details _____

Signed this ____ day of _____, 20____.

Signature of Applicant or Agent

Part 2 — Technical Requirements

Application under the Agricultural Operation Practices Act for a confined feeding operation, manure collection area, and/or manure storage facility(ies)

GENERAL ENVIRONMENTAL INFORMATION

(complete this section for the worst case of the existing facility which is the closest to water bodies or water wells and for each of the proposed facilities)

Facility description / name (as indicated on site plan)

Existing: New CFO

Proposed 1: chicken layer barn

Proposed 2: Pullet barn

Proposed 3: chicken broiler barn

Facility and environmental risk information		Facilities				NRCB USE ONLY	
		Existing	Proposed 1	Proposed 2	Proposed 3	Meets requirements	Comments
Flood plain information	What is the elevation of the floor of the lowest manure storage or collection facility above the 1:25 year flood plain or the highest known flood level?	<input type="checkbox"/> >1 m <input type="checkbox"/> ≤ 1 m	<input checked="" type="checkbox"/> >1 m <input type="checkbox"/> ≤ 1 m	<input checked="" type="checkbox"/> >1 m <input type="checkbox"/> ≤ 1 m	<input type="checkbox"/> > 1 m <input type="checkbox"/> ≤ 1 m	<input checked="" type="checkbox"/> YES <input type="checkbox"/> NO <input type="checkbox"/> YES with exemption	Not located in flood plain
Surface water information	How many springs are within 100 m of the manure storage facility or manure collection area?		0			<input checked="" type="checkbox"/> YES <input type="checkbox"/> NO <input type="checkbox"/> YES with exemption	None observed during site visit or EPA database
	How many water wells are within 100 m of the manure storage facility or manure collection area?		0			<input checked="" type="checkbox"/> YES <input type="checkbox"/> NO <input type="checkbox"/> YES with exemption	None observed during site visit or EPA database (*)
	What is the shortest distance from the manure collection or storage facility to a surface water body? (e.g., lake, creek, slough, seasonal)		800m			<input checked="" type="checkbox"/> YES <input type="checkbox"/> NO <input type="checkbox"/> YES with exemption	826 m to slough (not CBW) >1,7km to MacMillan Creek
Groundwater information	What is the depth to the water table?		>10m			<input checked="" type="checkbox"/> YES <input type="checkbox"/> NO <input type="checkbox"/> YES with exemption	Deeper than 1 m below ground (More info available in Technical Document LA21054C)
	What is the depth to the groundwater resource/aquifer you draw water from?		30m			<input checked="" type="checkbox"/> YES <input type="checkbox"/> NO <input type="checkbox"/> YES with exemption	Well ID361219: 65.23 m Well ID385045: 8.23 m Well ID498315: 11.28

Additional information (attach supporting information, e.g. borehole logs, records, etc. you consider relevant to your application)

(None of those wells are within 400 m of the CFO)

(*) There is one spring on the next quarter section to the north which is approximately 600 m north of the chicken broiler barns

Untitled Map

Write a description for your map.

Legend

Wetland
(ABMI inventory
shows marsh with
open water)

Wetland
(ABMI Inventory)

Direction of flow

Visible spring

As mentioned in a response, there
is also a spring here. However no
visible signs of a spring were observed

Type text here

direction of surface water flow (northwards)

surface water flows southwards

Wetland
(ABMI inventory)

Quarter section of proposed
development

Google Earth

Image © 2025 Airbus

Image © 2025 CNES / Airbus

(ABMI = Alberta Biodiversity Monitoring Institute)



1 km

Part 2 – Technical Requirements

Application under the *Agricultural Operation Practices Act* for a confined feeding operation, manure collection area, and/or manure storage facility(ies)

NRCB USE ONLY

ENVIRONMENTAL RISK SCREENING INFORMATION

ERST for proposed facilities

See Decision Summary LA25036 for comments

Facility	Groundwater score	Surface water score	File number
broiler barns	low risk	low risk	LA21054
layer barn (w. manure storage)	low risk	low risk	LA21054
pullet barn (w. manure storage)	low risk	low risk	LA21054

ERST for existing facilities

NA (new CFO)

Facility	Groundwater score	Surface water score	File number

ERST related comments:

Analysis from Technical Document LA21054:

UGR Determination: Since the proposed site is an undeveloped quarter section, there is limited site-specific information available regarding groundwater. Estimating the UGR is therefore challenging for this application. I consulted with an NRCB Environmental Specialist to discuss how we could estimate the UGR. The specialist reviewed the existing water well logs drilled within 1 mile of the proposed location in order to determine which aquifers were in use, as indicated in the NRCB's Environmental Risk Screening Tool companion guide (September 2011).

The specialist found that water well ID 2092511 at SE-25-17-1-W5 appears to use a gravel layer starting at 7.62 m below ground level as an aquifer. This gravel layer could continue to NW-26-17-1-W5 as seen in water well ID 361219, which has a gravel layer starting at 1.52 m below ground level.

With limited site-specific information available, and in consultation with the specialist, I chose to take a conservative approach and have identified the potential for a UGR at 1.52 m below ground. The application still meets the AOPA requirement of a minimum of 1.0 m in between the top of the UGR and the bottom of the MSF/MCA liner.

In addition, I have placed a condition on Registration LA21054 requiring the applicant to submit to me a copy of their well log if/when they drill a water well at the site to verify that the UGR is not shallower than 1.52 m.

Part 2 — Technical Requirements

Application under the *Agricultural Operation Practices Act* for a confined feeding operation, manure collection area, and/or manure storage facility(ies)

NRCB USE ONLY

WATER WELL AND SURFACE WATER INFORMATION

Well IDs: No wells are located within 400 m of the CFO

Surface water related concerns from directly affected parties or referral agencies: ☒ YES ☐ NO

Groundwater related concerns from directly affected parties or referral agencies: ☒ YES ☐ NO

Water wells ☒ N/A

If applicable, exemption for 100 m distance requirements applied: ☐ YES ☐ NO Condition required: ☐ YES ☐ NO

Surface water ☒ N/A **The wetland close to the pullet barn is not a common body of water**

If applicable, exemption for 30 m distance requirements applied: ☐ YES ☐ NO Condition required: ☐ YES ☐ NO

Water Well Exemption Screening Tool ☒ N/A

Water Well ID	Preliminary Screening Score	Secondary Screening Score	Facility

Groundwater or surface water related comments:

A detailed analysis on how the upper most groundwater resource (UGR) was determined can be found in Technical Document LA21054C. Because the area of development and the proposed depth of the facilities (all at ground level) has not changed, a new analysis or risk screening is not required and remains valid for this application.

(See copy of analysis on previous page)

Part 2 — Technical Requirements

Application under the Agricultural Operation Practices Act for a confined feeding operation, manure collection area, and/or manure storage facility(ies)

DISTANCE OF ANY MANURE STORAGE FACILITY (EXISTING OR PROPOSED) TO NEIGHBOURING RESIDENCES

Neighbour name(s)	Legal land description	Distance (m)	NRCB USE ONLY				
			Zoning (LUB) category	MDS category (1-4)	Distance (m)	Waiver attached (if required)	Meets regulations
Murray Lingal & Leiflynn ^{Mundel}	Part SE 36-017-01-W5M	1,200m	CR	2	1,205 m		yes
J+C Mackay	Part SE-25-017-01-W5M	1,510m	AG	1	1510 m		yes
Sherill Benns	Part SE-25-017-01-W5M	1,700m	AG	1	1700 m		yes
Robert Marks	Part SW-26-017-01-W5M	1,390m	CR	2	1390 m		yes

LAND BASE FOR MANURE AND COMPOST APPLICATION (complete only if an increase in livestock or manure production will occur)

Name of land owner(s)*	Legal land description	Usable area** (ha)	Soil zone ***	NRCB USE ONLY	
				Usable area (ha)	Agreement attached (if required)
Mac Millan Hutterian Brethren	SW-26-017-01-W5M	55 ha	Brown Dry	55 ha	
m'' ' '	NW-26-017-01-W5M	60 ha	↓	60 ha	
'' ''	SE-23-017-01-W5M	60 ha		60 ha	
	E1/2 26-17-1-W5	315 acres		127 ha	
	S1/2 35-17-1-W5	320 acres		129 ha	
Total				431 ha	

(Additional manure spreading land according to conversation with MacMillan Colony)

* If you are **not** the registered landowner, you must attach copies of land use agreements signed by all landowners.

** Available manure spreading area (excluding setback areas from residences, common bodies of water, water wells, etc. as identified in Agdex 096-5 [Manure Spreading Regulations](#))

*** Brown, dark brown, black, grey wooded, or irrigated

Additional information (attach any additional information as required)

From: [REDACTED]
To: [Carina Weisbach](#)
Subject: West View property
Date: June 3, 2025 5:28:09 PM

Caution! This message was sent from outside your organization.

[Allow sender](#) | [Block sender](#) | [Report](#)

Hi Carina, here are the Qrts that is all connected to this Property.

1. S.W and S.E Twp-17-R1-W5-Sec 27 -320 acres
2. S.W and S.E Twp-17-R1- W5-Sec 26 -each Qtr has 155 acres
3. N.W and N.E Twp-17-R1- W5-Sec 26 -each Qtr has 160 acres
4. S.W and S.E Twp-17-R1- W5-Sec 35 -each Qtr has 160 acres
5. There is a total of 1270 acres surrounding area. Thanks Eli

Part 2 – Technical Requirements

Application under the *Agricultural Operation Practices Act* for a confined feeding operation, manure collection area, and/or manure storage facility(ies)

NRCB USE ONLY

MINIMUM DISTANCE SEPARATION

Methods used to determine distance (if applicable): Google earth

Margin of error (if applicable): +/- 4 m

Requirements (m): Category 1: 341 m Category 2: 455 m Category 3: 588 m Category 4: 909 m

Technology factor: ☐ YES ☒ NO

Expansion factor: ☐ YES ☒ NO

MDS related concerns from directly affected parties or referral agencies: ☒ YES ☐ NO

LAND BASE FOR MANURE AND COMPOST APPLICATION

Land base required: 330.6 ha

Land base listed: 431 ha

Area not suitable: approximately 20 ha

Available area: 410 ha

Requirement met: ☒ YES ☐ NO

Land spreading agreements required: ☐ YES ☒ NO

Manure management plan: ☐ YES ☒ NO If yes, plan is attached: ☐

PLANS

Submitted and attached construction plans: ☐ YES ☒ NO

Submitted aerial photos: ☒ YES ☐ NO

Submitted photos: ☐ YES ☒ NO

GRANDFATHERING

Already completed: ☐ YES ☐ NO ☒ N/A **New CFO**

If already completed, see _____

Name
Address
Legal Land
Location

MDS Spreadsheet based on 2006 AOPA Regulations

Category of Livestock	Type of Livestock	Factor A	Technology Factor	MU	LSU Factor	Number of Animals	LSU
Beef	Cows/Finishers (900+ lbs)	0.700	0.700	0.910	0.446		-
	Feeders (450 - 900 lbs)	0.700	0.700	0.500	0.245		-
	Feeder Calves (<550 lbs)	0.700	0.700	0.275	0.135		-
	Other						-
Dairy (*count lactating cows only)	*Free Stall - Lactating Cows with all associated dries, heifers, and calves	0.800	1.100	2.000	1.760		-
	*Free Stall - Lactating cows with Dry Cows only	0.800	1.100	1.640	1.443		-
	Free Stall - Lactating Cows only	0.800	1.100	1.400	1.232		-
	Tie Stall - Lactating cows only	0.800	1.000	1.400	1.120		-
	Loose Housing - Lactating cows only	0.800	1.000	1.400	1.120		-
	Dry Cow (Solid manure)	0.800	0.700	1.000	0.560		-
	Dry Cow (Liquid manure)						-
	Replacements - Bred Heifers (Breeding to Calving)	0.800	0.700	0.875	0.490		-
	Replacements - Growing Heifers (350 lbs to breeding)	0.800	0.700	0.525	0.294		-
	Calves (< 350 lbs)	0.800	0.700	0.200	0.112		-
	Other						-
	Other						-
Swine Liquid (*count sows only)	Farrow to finish *	2.000	1.100	1.780	3.916		-
	Farrow to wean *	2.000	1.100	0.670	1.474		-
	Farrow only *	2.000	1.100	0.530	1.166		-
	Feeders/Boars	2.000	1.100	0.200	0.440		-
	Growers/Roasters	2.000	1.100	0.118	0.260		-
	Weaners	2.000	1.100	0.055	0.121		-
	Other						-
Swine Solid (*Count sows only)	Farrow to finish *	2.000	0.800	1.780	2.848		-
	Farrow to wean *	2.000	0.800	0.670	1.072		-
	Farrow only *	2.000	0.800	0.530	0.848		-
	Feeders/Boars	2.000	0.800	0.200	0.320		-
	Growers/Roasters	2.000	0.800	0.118	0.189		-
	Weaners	2.000	0.800	0.055	0.088		-
	Other						-
Poultry	Chicken - Breeders - Solid	1.000	0.700	0.010	0.007		-
	Chicken - Layers - Liquid (includes associated pullets)	2.000	1.100	0.008	0.018		-
	Chicken - Layers - (Belt Cage)	2.000	0.700	0.008	0.011	20,000	224.0
	Chicken - Layers - (Deep Pit)	2.000	0.700	0.008	0.011		-
	Chicken - Pullets/Broilers	1.000	0.700	0.002	0.001	67,000	93.8
	Turkey - Toms/Breeders	1.000	0.700	0.020	0.014		-
	Turkey - Hens (light)	1.000	0.700	0.013	0.009		-
	Turkey - Broilers	1.000	0.700	0.010	0.007		-
	Ducks	1.000	0.700	0.010	0.007	1,000	7.0
	Geese	1.000	0.700	0.020	0.014	400	5.6
	Other						-
	Other						-
Horses	PMU	0.650	0.700	1.000	0.455		-
	Feeders > 750 lbs	0.650	0.700	1.000	0.455		-
	Foals < 750 lbs	0.650	0.700	0.300	0.137		-
	Mules	0.600	0.700	1.000	0.420		-
	Donkeys	0.600	0.700	0.670	0.281		-
	Other						-
Sheep	Ewes/Rams	0.600	0.700	0.200	0.084		-
	Ewes with lambs	0.600	0.700	0.250	0.105		-
	Lambs	0.600	0.700	0.050	0.021		-
	Feeders	0.600	0.700	0.100	0.042		-
	Other						-
Goats	Meat/Milk (per Ewe)	0.700	0.700	0.170	0.083		-
	Nannies/Billies	0.700	0.700	0.140	0.069		-
	Feeders	0.700	0.700	0.077	0.038		-
	Other						-
Bison	Bison	0.600	0.700	1.000	0.420		-
	Other						-
Cervid	Elk	0.600	0.700	0.600	0.252		-
	Deer	0.600	0.700	0.200	0.084		-
	Other						-
Wild Boar	Feeders	2.000	0.800	0.140	0.224		-
	Sow (farrowing)	2.000	0.800	0.371	0.594		-
	Other						-

Total 330.4

For New Operations

Dispersion Factor 1

Category	Odour Objective	Distance	
		Feet	Metres
1	41.04	1,119	341
2	54.72	1,491	455
3	68.4	1,864	568
4	109.44	2,983	909

For Expanding Operations

Dispersion Factor 1
Expansion Factor 0.77

Category	Odour Objective	Distance	
		Feet	Metres
1	41.04	861	263
2	54.72	1,148	350
3	68.40	1,435	438
4	109.44	2,297	700

Name 0
Address 0
Legal Land 0
Location 0

Landbase Requirements (hectares) based on 2006 AOPA requirements

Category of Livestock	Type of Livestock	Number of Animals	Dark Brown & Brown (ha)	Grey Wooded (ha)	Black (ha)	Irrigated (ha)
Beef	Cows/Finishers (900+ lbs)	0	0	0	0	0
	Feeders (450 - 900 lbs)	0	0	0	0	0
	Feeder Calves (<550 lbs)	0	-	-	-	-
	Other	0				
Dairy (*count lactating cows only)	*Free Stall - Lactating Cows with all associated dries, heifers, and calves	0	0	0	0	0
	*Free Stall - Lactating cows with Dry Cows only	0	-	-	-	-
	Free Stall - Lactating Cows only	0	-	-	-	-
	Tie Stall - Lactating cows only	0	-	-	0	0
	Loose Housing - Lactating cows only	0	-	-	-	-
	Dry Cow (Solid manure)	0	-	-	-	-
	Dry Cow (Liquid manure)	0	-	-	-	-
	Replacements - Bred Heifers (Breeding to Calving)	0	-	-	-	-
	Replacements - Growing Heifers (350 lbs to breeding)	0	-	-	-	-
	Calves (< 350 lbs)	0	-	-	-	-
	Other	0				
	Other	0				
Swine Liquid (*count sows only)	Farrow to finish *	0	-	0	-	-
	Farrow to wean *	0	-	-	-	-
	Farrow only *	0	-	-	-	-
	Feeders/Boars	0	-	0	0	0
	Growers/Roasters	0	-	-	-	-
	Weaners	0	-	-	-	-
	Other	0				
Swine Solid (*Count sows only)	Farrow to finish *	0	-	-	-	-
	Farrow to wean *	0	-	-	-	-
	Farrow only *	0	-	-	-	-
	Feeders/Boars	0	-	-	-	-
	Growers/Roasters	0	-	-	-	-
	Weaners	0	-	-	-	-
	Other	0				
Poultry	Chicken - Breeders - Solid	0	-	-	-	-
	Chicken - Layers - Liquid (includes associated pullets)	0	-	0	0	0
	Chicken - Layers - (Belt Cage)	20000	110.0000	92.0000	68.0000	56.0000
	Chicken - Layers - (Deep Pit)	0	-	-	-	-
	Chicken - Pullets/Broilers	67000	217.75000	181.57	136.01	109.21
	Turkey - Toms/Breeders	0	0	0	0	0
	Turkey - Hens (light)	0	-	-	-	-
	Turkey - Broilers	0	-	-	-	-
	Ducks	1000	1.6	1.3	1	0.8
	Geese	400	1.28	1.08	0.8	0.64
	Other	0				
Horses	PMU	0	0	0	0	0
	Feeders > 750 lbs	0	-	0	-	-
	Foals < 750 lbs	0	-	-	-	-
	Mules	0	-	-	-	-
	Donkeys	0	-	-	-	-
	Other	0				
Sheep	Ewes/Rams	0	-	0	0	0
	Ewes with lambs	0	-	-	-	-
	Lambs	0	-	-	-	-
	Feeders	0	-	-	-	-
Goats	Meat/Milk (per Ewe)	0	0	0	0	0
	Nannies/Billies	0	-	-	-	-
	Feeders	0	-	-	-	-
	Other	0				
Bison	Bison	0	0	0	0	0
	Other	0				
Cervid	Elk	0	0	0	0	0
	Deer	0	0	0	0	0
	Other	0				
Wild Boar	Feeders	0	-	0	0	0
	Sow (farrowing)	0	-	-	-	-
	Other	0				
Total Hectares			330.6	276.0	205.8	166.7
Total Acres			817.0	681.9	508.6	411.8

Name 0
Address 0
Legal Land
Location 0

Animal Units to Determine Affected Party Radius

Category of Livestock	Type of Livestock	Number of Animals	Animal Unit Factor	Animal Units
Beef	Cows/Finishers (900+ lbs)	-	1.1	0.0
	Feeders (450 - 900 lbs)	-	2	0.0
	Feeder Calves (<550 lbs)	-	3.6	0.0
	Other	-		0.0
Dairy (*count lactating cows only)	*Free Stall – Lactating Cows with all associated dries, heifers, and calves	-	0.5	0.0
	*Free Stall – Lactating cows with Dry Cows only	-	0.6	0.0
	Free Stall – Lactating Cows only	-	0.7	0.0
	Tie Stall – Lactating cows only	-	0.5	0.0
	Loose Housing – Lactating cows only	-	0.5	0.0
	Dry Cow (Solid manure)	-	1	0.0
	Dry Cow (Liquid manure)	-	1	0.0
	Replacements – Bred Heifers (Breeding to Calving)	-	1.15	0.0
	Replacements - Growing Heifers (350 lbs to breeding)	-	1.9	0.0
	Calves (< 350 lbs)	-	5	0.0
	Other	-		0.0
	Other	-		0.0
Swine Liquid (*count sows only)	Farrow to finish *	-	0.56	0.0
	Farrow to wean *	-	1.5	0.0
	Farrow only *	-	1.9	0.0
	Feeders/Boars	-	5	0.0
	Growers/Roasters	-	8.5	0.0
	Weaners	-	18.2	0.0
	Other	-		0.0
Swine Solid (*Count sows only)	Farrow to finish *	-	0.56	0.0
	Farrow to wean *	-	1.5	0.0
	Farrow only *	-	1.9	0.0
	Feeders/Boars	-	5	0.0
	Growers/Roasters	-	8.5	0.0
	Weaners	-	18.2	0.0
	Other	-		0.0
Poultry	Chicken - Breeders - Solid	-	100	0.0
	Chicken - Layers - Liquid (includes associated pullets)	-	125	0.0
	Chicken - Layers - (Belt Cage)	20,000	150	133.3
	Chicken - Layers - (Deep Pit)	-	150	0.0
	Chicken - Pullets/Broilers	67,000	500	134.0
	Turkey - Toms/Breeders	-	50	0.0
	Turkey - Hens (light)	-	75	0.0
	Turkey - Broilers	-	100	0.0
	Ducks	1,000	100	10.0
	Geese	400	50	8.0
	Other	-		0.0
	Other	-		0.0
Horses	PMU	-	1	0.0
	Feeders > 750 lbs	-	1	0.0
	Foals < 750 lbs	-	3.3	0.0
	Mules	-	1	0.0
	Donkeys	-	1.5	0.0
	Other	-		0.0
Sheep	Ewes/Rams	-	5	0.0
	Ewes with lambs	-	4	0.0
	Lambs	-	21	0.0
	Feeders	-	10	0.0
	Other	-		0.0
Goats	Meat/Milk (per Ewe)	-	6	0.0
	Nannies/Billies	-	10	0.0
	Feeders	-	13	0.0
	Other	-		0.0
Bison	Bison	-	1	0.0
	Other	-		0.0
Cervid	Elk	-	1.7	0.0
	Deer	-	5	0.0
	Other	-		0.0
Wild Boar	Feeders	-	6	0.0
	Sow (farrowing)	-	1.25	0.0
	Other	-		0.0

Total Animal Units 285.3

Affected Party Radius 0.5 miles

Affected Party radius is measured from the boundary of the parcel of land where the cfo is located to land that is within the affected party radius.

Part 2 – Technical Requirements

Application under the *Agricultural Operation Practices Act* for a confined feeding operation, manure collection area, and/or manure storage facility(ies)

NRCB USE ONLY

ALL SIGNATURES IN FILE

☒ YES ☐ NO

DATES OF APPROVAL OFFICER SITE VISITS

May 14, 2025	
July 14, 2025	

CORRESPONDENCE WITH MUNICIPALITIES AND REFERRAL AGENCIES

Date deeming letters sent: May 28, 2025

Municipality: MD of Foothills

☒ letter sent ☒ response received ☒ written/email ☐ verbal ☐ no comments received

Alberta Health Services:

☒ letter sent ☒ response received ☒ written/email ☐ verbal ☐ no comments received

Alberta Environment and Parks: ☐ N/A

☒ letter sent ☐ response received ☐ written/email ☐ verbal ☒ no comments received

Alberta Transportation: ☒ N/A

☐ letter sent ☐ response received ☐ written/email ☐ verbal ☐ no comments received

Alberta Regulatory Services: ☒ N/A

☐ letter sent ☐ response received ☐ written/email ☐ verbal ☐ no comments received

Other: _____ ☒ N/A

☐ letter sent ☐ response received ☐ written/email ☐ verbal ☐ no comments received

Other: _____ ☒ N/A

☐ letter sent ☐ response received ☐ written/email ☐ verbal ☐ no comments received

Part 2 — Technical Requirements

Application under the Agricultural Operation Practices Act for a confined feeding operation, manure collection area and/or manure storage facility(ies)

SOLID MANURE, COMPOST, & COMPOSTING MATERIALS: Barns, feedlots, & storage facilities - Concrete liner

(complete a copy of this section for **EACH** barn, feedlot, and storage facility for solid manure, composting materials, or compost with a concrete liner)

Facility description / name (as indicated on site plan)

1. Broiler X2
2. Pullet + Pad
3. Layer + Pad (pads = attached manure storage)

Manure storage capacity

	Length (m)	Width (m)	Depth below grade to the bottom of the liner (m)	NRCB USE ONLY Estimated storage capacity (m³)
1.	<u>400 ft X</u>	<u>60 ft</u>	<u>0</u>	
2.	<u>63m X 13.5m</u> <u>19m X 10m</u>		<u>0</u>	
3.	<u>118m X 26m +</u> <u>15m X 10m</u>		<u>0</u>	
TOTAL CAPACITY				Attached manure storage (9 mth storage available)

☒ I plan to use a short-term solid manure storage (STMS) as part of my manure storage and handling plan for this CFO. The AOPA requirements for STMS are set out in the NRCB [Short-Term Solid Manure Storage Requirements Fact Sheet](#).

Surface water control systems

Describe the run-on and runoff control system

under Roof

Liner protection

Describe how the physical integrity of the liner will be maintained

Clean and inspect regular.

NRCB USE ONLY

Requirements met: ☒ YES ☐ NO

Part 2 — Technical Requirements



NRCB | Natural Resources Conservation Board

Application under the Agricultural Operation Practices Act for a confined feeding operation, manure collection area and/or manure storage facility(ies)

SOLID MANURE, COMPOST, & COMPOSTING MATERIALS: Barns, feedlots, & storage facilities - Concrete liner (cont.)

Concrete liner details

Concrete thickness <i>125 mm</i>	Method of sulphate protection: <i>Type HS, HSB, or HSe cement CSA A23.1:19</i>
Concrete strength <i>25 MPa @ 28 days</i>	Concrete reinforcement size and spacing <i>10m reinforcing steel @ 400mm oc, both ways</i>

Concrete requirements can be found in Technical Guideline Agdex 096-93

Guideline minimums:

Solid manure: 25MPa (D)

Solid manure (wet): 30MPa (C)

Method of sulphate protection:

Type 50 or Type 10 with fly ash or equivalent

NRCB USE ONLY

Requirements met: ☒ YES ☐ NO

Condition required: ☒ YES ☐ NO

Report attached: ☐ YES ☒ NO

Additional information (attach as required)

NRCB USE ONLY

Nine month manure storage volume requirements met ☐ YES ☒ YES With STMS ☐ NO

Depth to water table: > 1 m below ground level Requirements met: ☒ YES ☐ NO

Depth to Uppermost groundwater resource: > 1 m below ground level Requirements met: ☒ YES ☐ NO

ERST completed: ☒ see ERST page for details

Surface water control systems

Requirements met: ☒ YES ☐ NO Details/comments: Under roof

Concrete liner details

A condition will be included, requiring proof that the concrete specs have been met

Leakage detection system required: ☐ YES ☒ NO If yes, please explain why.