

## Part 2 — Technical Requirements

Application under the *Agricultural Operation Practices Act* for a confined feeding operation, manure collection area, and/or manure storage facility(ies)

### NRCB USE ONLY

☒ Approval    ☐ Registration    ☐ Authorization  
☐ Amendment

Application number

**LA25066**

Legal land description

**NE 5-8-17 W4M**

**NW 5-8-17 W4M**

### APPLICATION DISCLOSURE

This information is collected under the authority of the *Agricultural Operation Practices Act* (AOPA), and is subject to the provisions of the *Freedom of Information and Protection of Privacy Act*. This information is public unless the NRCB grants a written request that certain sections remain private.

**Any construction prior to obtaining an NRCB permit is an offence and is subject to enforcement action, including prosecution.**

I, the applicant, or applicant's agent, have read and understand the statements above, and I acknowledge that the information provided in this application is true to the best of my knowledge.

Date of signing

**Sept 4 2025**

Signature

Print name

**Rock Lake Hutterian Brethren**

**Leonard V Entz**

Corporate name (if applicable)

### GENERAL INFORMATION REQUIREMENTS

**Proposed facilities:** list all proposed confined feeding operation facilities and their dimensions. Indicate whether any of the proposed facilities are additions to existing facilities. (attach additional pages if needed)

Proposed facilities	Dimensions (m) (length, width, and depth)
<b>Lager Barn</b>	<b>130' x 500'</b>

**Existing facilities:** list ALL existing confined feeding operation facilities and their dimensions

Existing facilities	Dimensions (m) (length, width, and depth)	NRCB USE ONLY

### NRCB USE ONLY

## November 19 2021

Application LA25066 Page 2 of 14

## Part 2 – Technical Requirements

Application under the *Agricultural Operation Practices Act* for a confined feeding operation, manure collection area, and/or manure storage facility(ies)

If a new facility is replacing an old facility, please explain what will happen to the old facility and when. ☐ N/A

Existing Layer Barn will be converted to  
a Pullet Barn.

Construction completion date for proposed facilities

October 2027

Additional information

**Livestock numbers:** Complete only if livestock numbers are different from what was identified in the Part 1 application. Note: if livestock numbers increase in your Part 2 application, a new Part 1 application must be submitted which may result in a loss of priority for minimum distance separation (MDS).

Livestock category and type (Available in the Schedule 2 of the Part 2 Matters Regulation)	Permitted number	Proposed increase or decrease in number (if applicable)	Total
AO Comment September 10, 2025: Confirmed with applicant that they would like to reduce their permitted beef finishers to 200 in this part 2. All other changes to animal numbers remains the same as in the part 1 application.			

**From:** [Rocklake Manager](#)  
**To:** [Kailee Davis](#)  
**Subject:** RE: NRCB Application LA25066  
**Date:** September 10, 2025 9:40:08 AM

---

Caution! This message was sent from outside your organization.

[Allow sender](#) | [Block sender](#) | [Report](#)

Yes, I agree to reduce the Finishers in Feedlot from 700 to 200 head on our permit for new Permit TX Leonard , let me know u got message

---

**From:** Kailee Davis <kailee.davis@nrcb.ca>  
**Sent:** Wednesday, September 10, 2025 9:15 AM  
**To:** Rocklake [REDACTED]  
**Subject:** NRCB Application LA25066

Hi Leonard,

After our conversation yesterday afternoon, I just wanted to confirm that you would like to reduce the permitted beef finishers from 700 head to 200 head?

Thanks,  
*Kailee Davis*  
Approval Officer  
Natural Resources Conservation Board  
403-394-5313

*This communication, including any attachments, is intended for the recipient to whom it is addressed, and may contain confidential, personal, or privileged information. If you are not the intended recipient of this communication, please contact the sender immediately and do not copy, distribute, or take any action in reliance on it. Any communication received in error, or subsequent reply, should be double-deleted or destroyed without making a copy.*

Classification: Protected A



## Part 2 – Technical Requirements

Application under the *Agricultural Operation Practices Act* for a confined feeding operation, manure collection area, and/or manure storage facility(ies)

### **DECLARATION AND ACKNOWLEDGMENT OF APPLICANT CONCERNING WATER ACT LICENCE**

issued by Alberta Environment and Protected Areas (EPA) for a confined feeding operation (CFO)

Date and sign one of the following four options

#### **OPTION 1: Applying through the NRCB for both the AOPA permit and the Water Act licence**

I **DO** want my water licence application coupled to my AOPA permit application.

Signed this \_\_\_\_ day of \_\_\_\_\_, 20\_\_\_\_.

\_\_\_\_\_  
*Signature of Applicant or Agent*

#### **OPTION 2: Processing the AOPA permit and Water Act licence separately**

1. I (we) acknowledge that the CFO will need a new water licence from EPA under the *Water Act* for the development or activity proposed in this AOPA application.
2. I (we) request that the NRCB process the AOPA application **independently of** EPA's processing of the CFO's application for a water licence.
3. In making this request, I (we) recognize that, if this AOPA application is granted by the NRCB, the NRCB's decision will not be considered by EPA as improving or enhancing the CFO's eligibility for a water licence under the *Water Act*.
4. I (we) acknowledge that any construction or actions to populate the CFO with livestock pursuant to an AOPA permit in the absence of a *Water Act* licence will **not** be relevant to EPA's consideration of whether to grant the *Water Act* licence application.
5. I (we) acknowledge that any such construction or livestock populating will be at the CFO's sole risk if the *Water Act* licence application is denied or if the operation of the CFO is otherwise deemed to be in violation of the *Water Act*. This risk includes being required to depopulate the CFO and/or to cease further construction, or to remove "works" or "undertakings" (as defined in the *Water Act*).
6. **AS RELEVANT:** I (we) acknowledge that the CFO is located in the South Saskatchewan River Basin and that, pursuant to the *Bow, Oldman and South Saskatchewan River Basin Water Allocation Order* [Alta. Reg. 171/2007], this basin is currently closed to new surface water allocations.
7. **Provide:** Water licence application number(s) \_\_\_\_\_

Signed this \_\_\_\_ day of \_\_\_\_\_, 20\_\_\_\_.

\_\_\_\_\_  
*Signature of Applicant or Agent*

#### **OPTION 3: Additional water licence not required**

1. I (we) declare that the CFO will not need a new licence from EPA under the *Water Act* for the development or activity proposed in this AOPA application.
2. **Provide:** Water license number(s) or water conveyance agreement details \_\_\_\_\_

Signed this 4 day of September, 2025

Conveyance Agreement with CMRIA  
\_\_\_\_\_  
*Signature of Applicant or Agent*

## Part 2 – Technical Requirements

Application under the *Agricultural Operation Practices Act* for a confined feeding operation, manure collection area, and/or manure storage facility(ies)

### **OPTION 4: Uncertain if *Water Act* licence is needed; acknowledgement of risk (for existing CFOs only)**

1. At this time, I (we) do not know whether a new water licence is needed from EPA under the *Water Act* for the development or activity proposed in this AOPA application.
2. If a new *Water Act* licence is needed, I (we) request that the NRCB process the AOPA application **independently of** EPA's processing of the CFO's application for a water licence.
3. In making this request, I (we) recognize that, if this AOPA application is granted by the NRCB, the NRCB's decision will not be considered by EPA as improving or enhancing the CFO's eligibility for a water licence under the *Water Act*.
4. I (we) acknowledge that any construction or actions to populate the CFO with additional livestock pursuant to an AOPA permit in the absence of a *Water Act* licence will **not** be relevant to EPA's consideration of whether to grant my *Water Act* licence application, if a new water licence is needed.
5. I (we) acknowledge that any such construction or livestock increase will be at the CFO's sole risk if the *Water Act* licence application is denied or if the operation of the CFO is otherwise deemed to be in violation of the *Water Act*. This risk includes being required to depopulate the CFO and/or to cease further construction, or to remove "works" or "undertakings" (as defined in the *Water Act*).
6. **AS RELEVANT:** I (we) acknowledge that the CFO is located in the South Saskatchewan River Basin and that, pursuant to the *Bow, Oldman and South Saskatchewan River Basin Water Allocation Order* [Alta. Reg. 171/2007], this basin is currently closed to new surface water allocations.
7. **Provide:** Water license number(s) or water conveyance agreement details \_\_\_\_\_

Signed this \_\_\_\_ day of \_\_\_\_\_, 20\_\_\_\_.

\_\_\_\_\_  
*Signature of Applicant or Agent*





# Rock Lake Hutterite Colony



Imagery ©2025 Airbus, Maxar Technologies, S. Alberta MD€31s and Counties, Map data ©2025 50 m

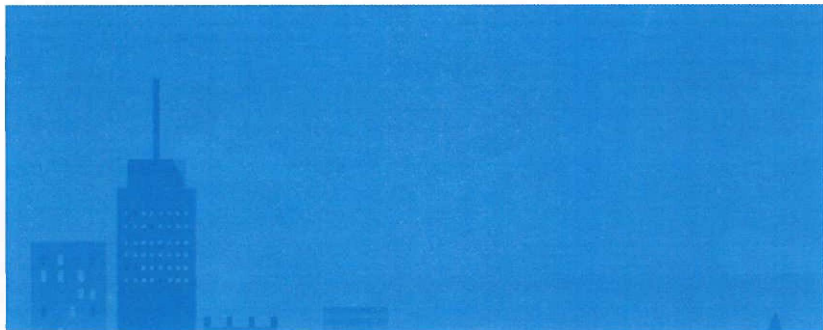



## Part 2 — Technical Requirements

Application under the *Agricultural Operation Practices Act* for a confined feeding operation, manure collection area, and/or manure storage facility(ies)

### GENERAL ENVIRONMENTAL INFORMATION

*(complete this section for the worst case of the existing facility which is the closest to water bodies or water wells and for each of the proposed facilities)*

Facility description / name *(as indicated on site plan)*

Existing: Broiler Barn

Proposed 1: Lager Barn

Proposed 2: \_\_\_\_\_

Proposed 3: \_\_\_\_\_

Facility and environmental risk information		Facilities				NRCB USE ONLY	
		Existing	Proposed 1	Proposed 2	Proposed 3	Meets requirements	Comments
Flood plain information	What is the elevation of the floor of the lowest manure storage or collection facility above the 1:25 year flood plain or the highest known flood level?	<input checked="" type="checkbox"/> >1 m <input type="checkbox"/> ≤ 1 m	<input checked="" type="checkbox"/> >1 m <input type="checkbox"/> ≤ 1 m	<input type="checkbox"/> >1 m <input type="checkbox"/> ≤ 1 m	<input type="checkbox"/> > 1 m <input type="checkbox"/> ≤ 1 m	<input type="checkbox"/> YES <input type="checkbox"/> NO <input type="checkbox"/> YES with exemption	
Surface water information	How many springs are within 100 m of the manure storage facility or manure collection area?	0	0			<input type="checkbox"/> YES <input type="checkbox"/> NO <input type="checkbox"/> YES with exemption	
	How many water wells are within 100 m of the manure storage facility or manure collection area?	0	0			<input type="checkbox"/> YES <input type="checkbox"/> NO <input type="checkbox"/> YES with exemption	
	What is the shortest distance from the manure collection or storage facility to a surface water body? (e.g., lake, creek, slough, seasonal)	1/2 mile	1/2 mile			<input type="checkbox"/> YES <input type="checkbox"/> NO <input type="checkbox"/> YES with exemption	
Groundwater information	What is the depth to the water table?	30 feet	30 feet			<input type="checkbox"/> YES <input type="checkbox"/> NO <input type="checkbox"/> YES with exemption	
	What is the depth to the groundwater resource/aquifer you draw water from?	1000 feet	1000 feet			<input type="checkbox"/> YES <input type="checkbox"/> NO <input type="checkbox"/> YES with exemption	

Additional information (attach supporting information, e.g. borehole logs, records, etc. you consider relevant to your application)



## Part 2 — Technical Requirements

Application under the *Agricultural Operation Practices Act* for a confined feeding operation, manure collection area, and/or manure storage facility(ies)

### DISTANCE OF ANY MANURE STORAGE FACILITY (EXISTING OR PROPOSED) TO NEIGHBOURING RESIDENCES

Neighbour name(s)	Legal land description	Distance (m)	NRCB USE ONLY				
			Zoning (LUB) category	MDS category (1-4)	Distance (m)	Waiver attached (if required)	Meets regulations
Doug B.	SE 30-7-17 44	3 miles					

### LAND BASE FOR MANURE AND COMPOST APPLICATION (complete only if an increase in livestock or manure production will occur)

				NRCB USE ONLY	
Name of land owner(s)*	Legal land description	Usable area** (ha)	Soil zone ***	Usable area (ha)	Agreement attached (if required)
SEE Attached Map					
Total					

\* If you are **not** the registered landowner, you must attach copies of land use agreements signed by all landowners.

\*\* Available manure spreading area (excluding setback areas from residences, common bodies of water, water wells, etc. as identified in Agdex 096-5 [Manure Spreading Regulations](#))

\*\*\* Brown, dark brown, black, grey wooded, or irrigated

**Additional information (attach any additional information as required)**

## Wrentham Farm

SW 8-7-16	SE 8-7-16
-----------	-----------

Highway 61

Maureen  
Landy

N  
↑  
↓  
S

**W**

# E

**S**

Down B.

36

61

## Part 2 — Technical Requirements

Application under the *Agricultural Operation Practices Act* for a confined feeding operation, manure collection area and/or manure storage facility(ies)

### SOLID MANURE, COMPOST, & COMPOSTING MATERIALS: Barns, feedlots, & storage facilities - Concrete liner

(complete a copy of this section for **EACH** barn, feedlot, and storage facility for solid manure, composting materials, or compost with a concrete liner)

Facility description / name (as indicated on site plan) 1. Lager Barn  
2. \_\_\_\_\_

#### Manure storage capacity

	Length (m)	Width (m)	Depth below grade to the bottom of the liner (m)	<b>NRCB USE ONLY</b> Estimated storage capacity (m <sup>3</sup> )
1.	500' feet	130' feet	0	
2.				
TOTAL CAPACITY				

☒ I plan to use a short-term solid manure storage (STMS) as part of my manure storage and handling plan for this CFO. The AOPA requirements for STMS are set out in the NRCB [Short-Term Solid Manure Storage Requirements Fact Sheet](#).

#### Surface water control systems

Describe the run-on and runoff control system

In doors

#### Liner protection

Describe how the physical integrity of the liner will be maintained

Regular Inspections & repair as needed

#### NRCB USE ONLY

Requirements met: ☐ YES ☐ NO



## Part 2 — Technical Requirements

Application under the *Agricultural Operation Practices Act* for a confined feeding operation, manure collection area and/or manure storage facility(ies)

### SOLID MANURE, COMPOST, & COMPOSTING MATERIALS: Barns, feedlots, & storage facilities - Concrete liner (cont.)

#### Concrete liner details

Concrete thickness <b>6 inches</b>	Method of sulphate protection: <b>Type 50</b>
Concrete strength <b>32 MPA</b>	Concrete reinforcement size and spacing <b>12" x 12" Spacing</b>

Concrete requirements can be found in Technical Guideline Agdex 096-93

Guideline minimums:

Solid manure: 25MPa (D)

Solid manure (wet): 30MPa (C)

Method of sulphate protection:

Type 50 or Type 10 with fly ash or equivalent

#### NRCB USE ONLY

Requirements met: ☐ YES ☐ NO

Condition required: ☐ YES ☐ NO

Report attached: ☐ YES ☐ NO

#### Additional information (attach as required)

#### NRCB USE ONLY

Nine month manure storage volume requirements met ☐ YES ☐ YES With STMS ☐ NO

Depth to water table: \_\_\_\_\_ Requirements met: ☐ YES ☐ NO

Depth to Uppermost groundwater resource: \_\_\_\_\_ Requirements met: ☐ YES ☐ NO

ERST completed: ☐ see ERST page for details

#### Surface water control systems

Requirements met: ☐ YES ☐ NO Details/comments:

#### Concrete liner details

Leakage detection system required: ☐ YES ☐ NO If yes, please explain why.

1 inch = 10' feet.

— = Concrete Walls

X = Windows  
[Door Symbol] = Walk In Door  
[Overhead Door Symbol] = Overhead Doors

South

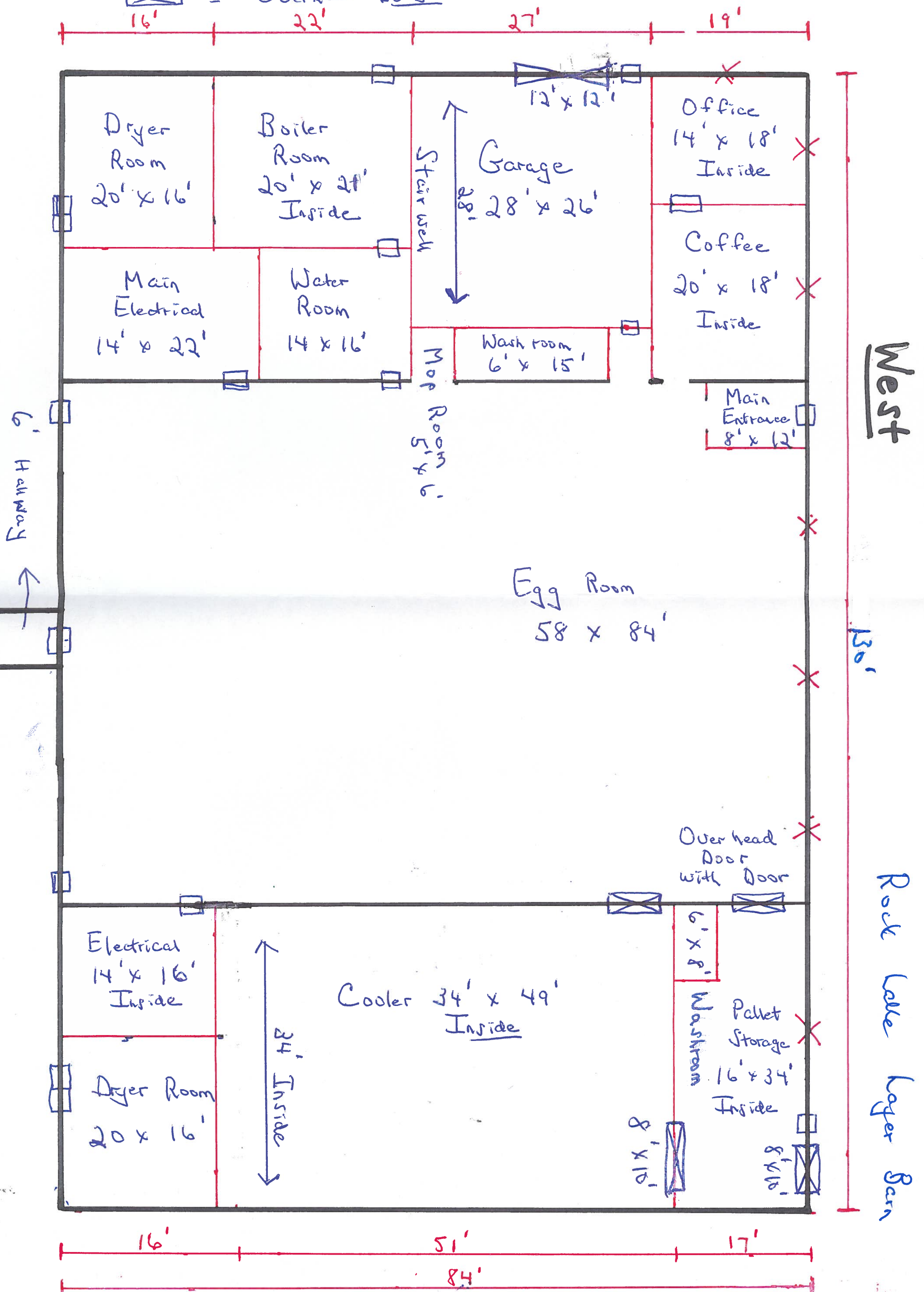



1" inch = 10' feet.

— = Concrete Walls

□ = Walk In doors  
⊠ = Overhead Doors

South

Rock Lake Layer Barn

130'

East

Manure Room  
50' x 128'

Dryer  
Manure

12' x 12'

12' x 12'

Dryer  
Manure

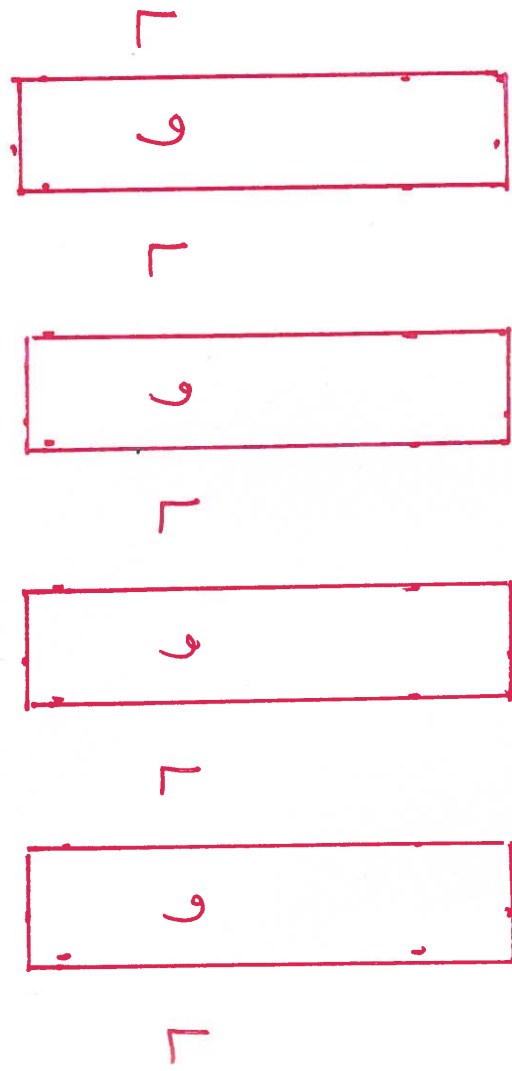

6' Hallway

12' feet

12' feet

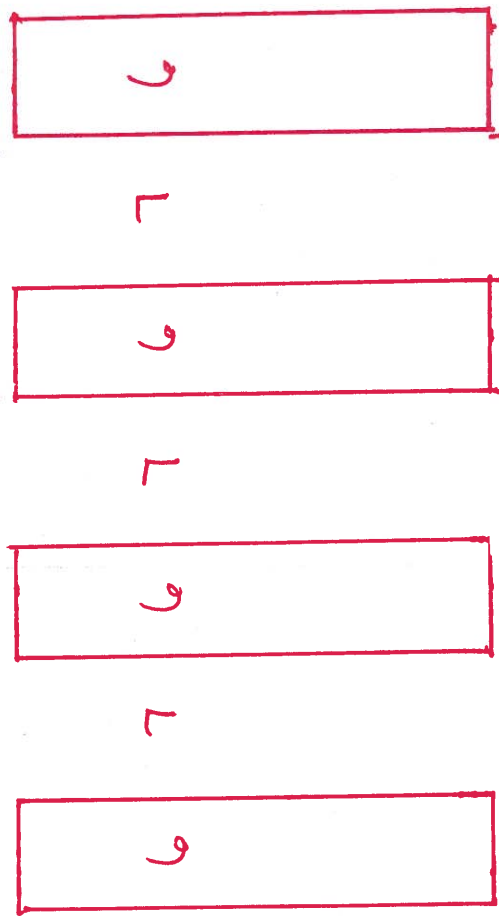

14' x 16'

50'

366'

North